

1994

Commencement Program, August (1994)

Moorhead State University

Follow this and additional works at: <https://red.mnstate.edu/commencement>

Recommended Citation

Moorhead State University, "Commencement Program, August (1994)" (1994). *Commencement Programs*. 163.
<https://red.mnstate.edu/commencement/163>

This Book is brought to you for free and open access by the University Archives at Red. It has been accepted for inclusion in Commencement Programs by an authorized administrator of Red. For more information, please contact kramer@mnstate.edu.

*Moorhead State University
Commencement Program
Class of 1994*

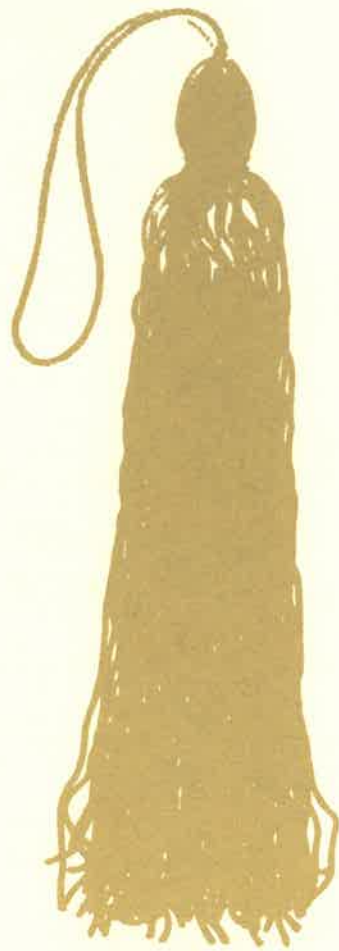

August 19, 1994 / 8:00 p.m. / Center for the Arts

MOORHEAD
STATE UNIVERSITY

Moorhead State University
Alma Mater



Where flows the ri - ver through prai - ries to the fro - zen North,

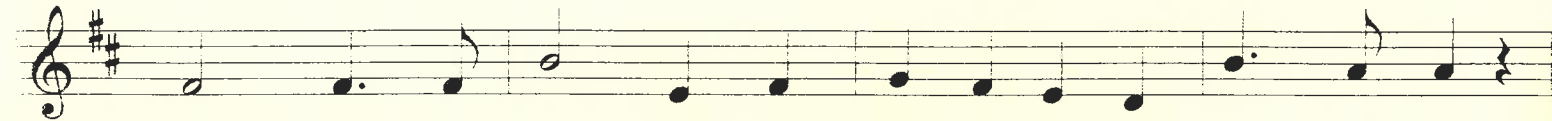

Seek - ers of truth built a place of light and li - ber - ty



That from its por - tals their sons and daugh - ters might go forth,



Through - out the na - tion till the truth be spread that sets us free.



Hail, hail, Moor-head State to Thee. With love and loy - al - ty



We pass the torch from the past to the fu - ture bright.



Hail, hail, Al - ma Ma - ter Answ' - ring e - ver to our coun - try's call,



E - ver chang - ing, e - ver con - stant, e - ver true, our Al - ma Ma - ter.

Commencement

PROCESSIONAL "Crown Imperial" by William Walton
Dr. Andrew W. Smith, Organist

WELCOME
Dr. Roland E. Barden, President, Moorhead State University

MUSICAL SELECTION
"Never Never Land" arranged by Jule Styne
Clint W. Cooper, Class of 1994, soloist
Dr. Andrew W. Smith, accompanist

PRESENTATION OF SPEAKER
Dr. Roland E. Barden

COMMENCEMENT ADDRESS
Dr. Linda C. Baer, Vice President for Academic Affairs
Bemidji State University

PRESENTATION OF CANDIDATES FOR DIPLOMAS AND DEGREES
Dr. Bette G. Midgarden, Vice President for Academic Affairs

ASSOCIATE IN ARTS BACHELOR OF ARTS BACHELOR OF MUSIC
Dr. Paul Shaker, Dean of Education and Human Services

BACHELOR OF SCIENCE BACHELOR OF SCIENCE IN NURSING BACHELOR OF SOCIAL WORK
Dr. Judith A. Strong, Dean of Natural and Social Sciences

MASTER OF ARTS MASTER OF BUSINESS ADMINISTRATION MASTER OF LIBERAL ARTS
MASTER OF SCIENCE
Dr. Bette G. Midgarden, Vice President for Academic Affairs

MASTER OF SCIENCE (Tri-College University) EDUCATION SPECIALIST (Tri-College University)
Dr. William M. Jones, Provost, Tri-College University

CONFERRING OF DIPLOMAS AND DEGREES
Dr. Roland E. Barden
Dr. Bette G. Midgarden
Mr. John V. Tandberg, Registrar

THE ALMA MATER

RECESSIONAL "Solemn Recessional" by Calvin Hampton
Dr. Andrew W. Smith, Organist

The audience is asked to stand for the Processional and Recessional.

A reception will be held immediately following the Commencement exercises in the Center for the Arts Gallery and Courtyard.

ASSOCIATE IN ARTS

Bendtsen, Angela Marie Huether
Wadena, MN
Liberal Arts

Brown, Ralph Gene
White Earth, MN
Liberal Arts

Johnson, Meggen Jo
Hastings, MN
Liberal Arts

Newton, Robin Marie
Perham, MN
Liberal Arts

Sandbakken, Emily Faith
Wilnot, SD
Liberal Arts

Sjulstad, William Gary
Champlin, MN
Liberal Arts

Stowers, Jason John
Vergas, MN
Liberal Arts

Ulven, Heather J.
Fargo, ND
Liberal Arts

Yliniemi, Lisa Marie Paxton
Fargo, ND
Liberal Arts

ASSOCIATE IN SCIENCE

Brager, Kristi LaRae
West Fargo, ND
Medical Records Technology

BACHELOR OF ARTS

Bazargan, Homayoun
Fargo, ND
Political Science; Russian Studies

Beebe, Michele Leigh
Moorhead, MN
Psychology

Birst-Yates, Stacey Lynn
Fargo, ND
Art

Brown, Curt Kelby
Brainerd, MN
Psychology; Health Education

Carlson, Todd M.
Moorhead, MN
Economics

Christensen, Cynthia Marie
Borup, MN
Criminal Justice; Psychology

Cooper, Clint William
Fargo, ND
Speech Communication; Music
SUMMA CUM LAUDE

Cupkie, Michelle Lynn
Perham, MN
Criminal Justice

Dauner, Scott Jason
Fargo, ND
Political Science

Debing, Jeffrey Eric
Fargo, ND
Speech Communication

Doyle, Timothy Michael
Bagley, MN
Mathematics

Escamilla, Lucy Thelma
Uvalde, TX
Criminal Justice, Sociology

Flann, Erin Stephanie
Lake Lillian, MN
Psychology

Gilbert, Stewart Wayne
Fargo, ND
Psychology

Gillette, Darrin Scott
West Fargo, ND
Biology

Graf, Todd B.
Vadnais Heights, MN
Criminal Justice; Sociology

Haaland, Cari Lyn
Britton, SD
English; Mass Communications

Heimarck, Christopher Nathan
Moorhead, MN
Philosophy
MAGNA CUM LAUDE

Johnson, John Edwin
Harker Heights, TX
Criminal Justice

Kessel, Barbara F.
Dickinson, ND
Psychology; Women's Studies
CUM LAUDE

Keyes, Mark Peter
Fargo, ND
Mathematics

Koeplin, Kimberly L.
Fargo, ND
Political Science

Kueter, Jeanette Renae
Hills, MN
Criminal Justice

Langton, Michelle Lee
Fargo, ND
Criminal Justice

Liebl, Anita Mary
Gary, MN
History

Lyons, Michael A.
Moorhead, MN
English

McDonald, Liesl Kristi
St. Paul, MN
Economics
SUMMA CUM LAUDE

Miller, Deanna Lynn
Fargo, ND
Psychology

Nickel, Cassie Lynn
Fargo, ND
Psychology; Women's Studies

Noyes, Tracy Dawn
Nisswa, MN
Biology

Schiffner, Lisa Marie
Verona, ND
Economics; Finance

Schlickemayer, Gary H.
Phoenix, AZ
Criminal Justice

Scholl, Peter William
Deephaven, MN
Political Science
CUM LAUDE

Swanson, Marnie Deanne Sustad
Moorhead, MN
Mathematics; Business
Administration
CUM LAUDE

Uggen, Steven John
Fargo, ND
Philosophy

Urvand, Michael Wayne
Richville, MN
History

Vogel, Kathleen Michelle
Moorhead, MN
English; Women's Studies

BACHELOR OF FINE ARTS

Hagen, Chad Michael
Moorhead, MN
Art

Schroeder, Brenda Ann
Eden Prairie, MN
Art
MAGNA CUM LAUDE

BACHELOR OF MUSIC

Gehrke, Amy Ruth
Fargo, ND
Music Industry

BACHELOR OF SCIENCE

Abram, Tracie Lea
Hutchinson, MN
Marketing; Management

Albright, Andrea Ruth
Durbin, ND
Business Administration

Aldrich, Joseph Henry
Austin, MN
Accounting

Amundson, Lori Ann
Webster, SD
Special Education

Anderson, Karen Kotschevar
Colfax, ND
Accounting
MAGNA CUM LAUDE

Bahls, Virginia D. Heinze
Glyndon, MN
Graphic Communication;
Mass Communications

Barth, Gregory Shawn
Bismarck, ND
Finance; Management

Baumgartner, Robert Francis
Moorhead, MN
Management

Beckerleg, Mary Bontjes
Moorhead, MN
Business Administration

Berg, Garrett John
Brooklyn Park, MN
International Business

Bieck, Kimberly Ann
Richfield, MN
Legal Assistant
CUM LAUDE

Blotsky, Aaron Lee
Bismarck, ND
Finance

Bratvold, Shane Daniel
Crookston, MN
Computer Information Systems;
Management

Brendemuhl, Sarah Ann
Georgetown, MN
Special Education

Broadrick, Patricia Ann Edwards
Detroit Lakes, MN
Individualized Major:
(Health Systems Management)
CUM LAUDE

Buckhouse, Renae Elizabeth
Fargo, ND
Mass Communications

Buoncrisiani, Marco
Fargo, ND
Energy Management

Caddy, John J.
Ironton, MN
Business Administration

Campion, Thomas Edward
Detroit Lakes, MN
Accounting

Cargin, Rachel Renee
Worthington, MN
Cytotechnology

Carlson, Kari Kae
Perham, MN
Finance; Accounting
CUM LAUDE

Carlson, Laura Michelle
Ortonville, MN
Graphic Communication;
Mass Communications
CUM LAUDE

Cassella, Kevin Michael
Fargo, ND
Hotel-Motel-Restaurant
Management

Christensen, Laura Haugen
Moorhead, MN
English
MAGNA CUM LAUDE

Christensen, Sheila Audrey Bakke
Fargo, ND
Mass Communications

Christenson, Jason Earl
Fargo, ND
English

Christianson, Beth Erin
Halstad, MN
Marketing

Colligan, Ann Marie
Mahnomon, MN
Elementary Education
MAGNA CUM LAUDE

Conati, Patricia Jo
Crookston, MN
Mass Communications

Conrad, Steven Franklin
Dilworth, MN
Business Administration

Conway, Michael William
Fargo, ND
Finance

Cossette, Julie Kay
Barnesville, MN
Finance
CUM LAUDE

Cruz, Jennifer Lee
Fargo, ND
Management

Danielson, Jodi Lynn
Farwell, MN
Finance

Davis, Tracy LaRae
Fargo, ND
Cytotechnology

Daymond, Corrine Dawn
Cyprus River Manitoba
Speech/Language/Hearing
Science

Drews, Jonathan Martin
Fergus Falls, MN
Business Administration;
Accounting

Dropik, Shari Kay
Miltona, MN
Marketing

Eidbo, James Richard
Des Moines, IA
Energy Management

Elliott, Darin James
Moorhead, MN
Management

Ethier, Margaret Mary
Wahpeton, ND
English; French, Art

Fairfield, Scott Lee
Fargo, ND
Accounting

Fettig, Kimberly A.
Bismarck, ND
Elementary Education
CUM LAUDE

Folkedahl, Neil A.
West Fargo, ND
Cytotechnology

Fournier, Francois Pierre
West Fargo, ND
Chemistry (Professional)

Gerlach, Tiffany Ann
Moorhead, MN
Community Health, Physical
Education

Gingles, Kerrin Jane
Canby, MN
Elementary Education
CUM LAUDE

Gleason, Chris Allen
Claire City, SD
Industrial Education

Glogowski, Edward Michael
Moorhead, MN
Computer Science; Mathematics

Gross, Dana Jeanette
Fargo, ND
Finance

Halverson, Janelle Carol
Moorhead, MN
Music

Hanson, Eric David
Shoreview, MN
Mass Communications

Hanson, Mary A.
Fergus Falls, MN
Special Education

Helgeson, Shannon Bethany
Crookston, MN
Hotel-Motel-Restaurant
Management

Hile, Andrea Denise
St. Paul, MN
Mass Communications, Marketing

Hintermeister, Jason Ronald
Fergus Falls, MN
Mass Communications

Holwagner, Kyle Wade
Center, ND
Industrial Technology

Houston, Mari Jean
Pine City, MN
Hotel-Motel-Restaurant
Management

Hustad, Brenda Lynn Hagen
Minot, ND
Legal Assistant

Jirava, Nicole Lynn
Ogema, MN
Cytotechnology
CUM LAUDE

Johnson, Chris James
Fargo, ND
Finance

Johnson, Daniel E.
Fargo, ND
Finance; Marketing

Johnson, Darren Scott
Dryden, Ontario, Canada
Social Studies
CUM LAUDE

Kastens, Cheryl Kay
Hutchinson, MN
Business Administration

Kelly, Mary Katherine
Fargo, ND
Early Childhood Education

Kelsven, Steven Mark
Moorhead, MN
Computer Science
CUM LAUDE

Kendall, Kenneth Leroy
Verndale, MN
Finance
MAGNA CUM LAUDE

Kern, Ted Stuart
Verndale, MN
Mathematics
SUMMA CUM LAUDE

Kraus, Andrew David
Fargo, ND
Social Studies

Kushinski, Curtis L.
Fargo, ND
Legal Assistant

Larson, Michelle J.
Crookston, MN
Physical Education

Lofberg, Marlys Diamond
Breckenridge, MN
Office Administration

Lorenzen, Maria Jean
Slayton, MN
Accounting

Lueck, Angela Lynn
Detroit Lakes, MN
Mass Communications

Marks, Janelle Elizabeth
Olivia, MN
Marketing

Melby, Isaac Thomas
Oklee, MN
Industrial Technology

Moll, Lawrence D.
Moorhead, MN
Accounting

Montplaisir, Keith Allen
Fargo, ND
Elementary Education

Mull, Dawn Michelle
Bismarck, ND
Mass Communications

Ness, Faye Marie
Perham, MN
Special Education

Nesvig, Mark Thomas
Owatonna, MN
Mass Communications

Niemi, Heidi Lee
Osage, MN
Elementary Education;
Early Childhood Education
MAGNA CUM LAUDE

Noble, Jason Ray
Maynard, MN
Business Administration

Nordrum, Jeffrey Scott
Fargo, ND
Industrial Technology

Nosbusch, Brenda Lee
Barry, MN
Business Administration

Oliver, Michelle Kay
Sabin, MN
Mass Communications

Olson, Abbie Michelle
Fargo, ND
Office Administration
MAGNA CUM LAUDE

Olson, Pamela J.
Pelican Rapids, MN
Accounting

Olson, Renee Lynn
Nashua, MN
Community Health

Olson, Sandra Kay Domier
Wahpeton, ND
Business Administration

Ostlund, Julie Susanne
Brandon, MN
Elementary Education

Payne, Wendy C.
Paynesville, MN
Speech/Language/Hearing
Science

Pederson, LaMay RoxAnne
Fosston, MN
Mass Communications

Peterson, David Paul
Battle Lake, MN
International Business, Spanish

Prudhomme, Jennifer Christi
Grand Rapids, MN
English; Speech Communication
CUM LAUDE

Reiter, Todd Michael
Fargo, ND
Marketing

Rongen, Kirk Douglas
Crookston, MN
Physical Education

Rose, Cindy Ann
East Grand Forks, MN
Accounting
MAGNA CUM LAUDE

Salentine, David John
Crookston, MN
Business Administration,
Marketing

Sand, Heather Lynn Rud
Galesburg, ND
Special Education
MAGNA CUM LAUDE

Sanders, David Edward
Lancaster, CA
Finance

Schmidt-Falk, Toni Marie
Kentwood, MI
Social Studies

Schmitz, Heather Rae
Fargo, ND
Music

Schneeberger, Joel David
Elbow Lake, MN
Business Administration, Finance

Schultz, Kristie Lynn
Moorhead, MN
Special Education

Schwantes, Tamera Lynn
Hewitt, MN
Physical Education; Nutrition
(NDSU)
MAGNA CUM LAUDE

Smith, Pamela Jo
Fergus Falls, MN
Elementary Education
CUM LAUDE

Speer, Chad V.
Dover, MN
Hotel-Motel-Restaurant
Management

Swanson, Michelle Lynn
Thief River Falls, MN
Business Administration, Finance

Turner, Doyle Duane
Waubun, MN
Social Studies

Wahl, Jodi Lynne
Blaine, MN
Business Administration, Finance

Walter, Lynn Marie
Buffalo Lake, MN
Elementary Education
CUM LAUDE

Weekes, Kemp G.
Ypsilanti, ND
Business Administration

Western, Ralph E.
Plainfield, IN
Community Health

BACHELOR OF SCIENCE IN NURSING

Dow, Laurie Elizabeth
Sabin, MN
Nursing

Smead, Debra Kay
Fargo, ND
Nursing

BACHELOR OF SOCIAL WORK

Andrus, Kelly Deanne
Dickinson, ND
Social Work

MAGNA CUM LAUDE

Augustus, Barbara Jean Perkins
Fergus Falls, MN
Social Work

Christianson, Dawn Danette
Hamel, MN
Social Work

Clark, Rayessa Nicole
Fargo, ND
Social Work

Close, Jennifer Ann
Nelson, MN
Social Work

Eid, Penny Fleurette
Huron, SD
Social Work, Criminal Justice

Faul, Jennifer Jo Bickler
West Fargo, ND
Social Work

Hess, Kristi Jo
Moorhead, MN
Social Work
CUM LAUDE

Hiedeman, Sister Marilyn
Hankinson, ND
Social Work

Johnson, Melissa Jean
Clinton, MN
Social Work

Kantrud, Heather Anne
Jamestown, ND
Social Work

Manderscheid, Cathy Lynn Bauer
Moorhead, MN
Social Work

Milbrandt, Kari L.
Buffalo, ND
Social Work

Murphy, Amy Laine
Fargo, ND
Social Work

Noble, Stephanie Jane Andresen
Montevideo, MN
Social Work; Psychology

Nordaune, Tina Molly Saeman
Williston, ND
Social Work; Psychology

Novetzke, Bonita Leigh
Hibbing, MN
Social Work

Pautz, Heather Marie
Ayr, ND
Social Work

Sand, Joyce Ann
Freeport, MN
Social Work

Schroeder, Andrea Lynn
Arthur, ND
Social Work

Sprung, Michael Patrick
Wahpeton, ND
Social Work

Sullivan, Robert J.
Fargo, ND
Social Work

Torgerson, Gail Renea
Dickinson, ND
Social Work

Ulschmid, Marlene Mildred
Moorhead, MN
Social Work; American Indian Studies

Umlauf, Janice Margaret
Detroit Lakes, MN
Social Work
MAGNA CUM LAUDE

Vining, Brittany Lea
Horace, ND
Social Work

MASTER OF ARTS

Law, William R.
Fargo, ND
Music

Peterson, Nancy Ann
Fargo, ND
Music

MASTER OF BUSINESS ADMINISTRATION

Alm, Jeanne Marie
Argusville, ND
Business Administration

MASTER OF LIBERAL ARTS

Collins, Dorothy Irene
Moorhead, MN
Liberal Arts

MASTER OF SCIENCE

Anda, Sandra Ann
Mayville, ND
Special Education

Babey, Marianna Lesia
Winnipeg, Manitoba
Speech/Language
Pathology/Audiology

Chen, Wenjun
Peoples Republic of China
Computer Science

Christenson, Marcy L.
Fargo, ND
Special Education

Church, Myrna K.
Fargo, ND
Special Education

Dingwall, Kimberly Jan
Brandon, MN
Special Education

Goodwill, Lynn Rene Myhra
Devils Lake, ND
Special Education

Jahner, Mary Beth
Fargo, ND
Reading

Kleven, Rita Livingston
Bottineau, ND
Speech/Language
Pathology/Audiology

Kolstad, Susan O.
Moorhead, MN
Elementary Education

Nowatzke, Melodee S.
Tempe, AZ
School Psychology

Paulsen, Kimberly J.
Rapid City, SD
Special Education

Perry, Christina Megan
Winnipeg, Manitoba
Speech/Language
Pathology/Audiology

Purushothaman, Gopinath
Chintadripet Madras, India
Computer Science

Puterbaugh, Kathlene A.
Fargo, ND
Public/Human Services
Administration

Schiller, Kari M.
West Fargo, ND
Speech/Language
Pathology/Audiology

Smith, Karen Ruth
Moorhead, MN
Reading

Thiel, Edie C.
Fargo, ND
Reading

Ulrickson, Cheryl J.
West Fargo, ND
Reading

Wei, Min
People's Republic of China
Computer Science

MASTER OF SCIENCE (Tri-College University)

Hutchins, Cynthia L.
Moorhead, MN
Educational Administration

Judson, Alan Bruce
Park Rapids, MN
Educational Administration
Lusk, Kathy R.
Fargo, ND
Educational Administration

Schieffer, Robert J.
Moorhead, MN
Educational Administration

EDUCATION SPECIALIST (Tri-College University)

Diaz, Kris A.
Moorhead, MN
Educational Administration

Vizenor, Erma Jean
Ponsford, MN
Educational Administration

Moorhead State University Staff

As an official symbol of the University, the staff is carried at the head of the academic procession.

Lyle Laske, Professor of Art at Moorhead State University, crafted the staff for the University in memory of his colleague and friend, Dr. Roy Boe, who served as an Associate Professor in the Department of Art from September, 1967 to his death on June 15, 1976.

The staff is sculpted from Brazilian rosewood, rubbed and polished to a deep luster. Its tips are cast in bronze and gold plated. The top piece on the staff, also in rosewood, is shaped in a universal form which symbolizes the medieval northern world. The staff rests in a base that is a solid, circular piece of rosewood.

The staff was presented to President Roland Dille of Moorhead State University in 1978.

Centennial Banners

The four banners on stage were created as part of the University's centennial celebration, with one banner for each of Moorhead State's four names.

The Moorhead State Normal School banner, dated 1887, begins the series with a representation of Old Main, the dominant and, for many years, only classroom building on campus.

Moorhead State Teachers' College (1921) is depicted by flames that represent the great fire of 1930 when the campus was all but destroyed, but also symbolizes the eternal flame of learning.

The Moorhead State Symbol, the dragon, dominates the Moorhead State College banner (1957).

Finally, Moorhead State University (1975) is represented by the buildings that comprise our current campus and suggest a modern, comprehensive university.

Banner concept: Ron Matthies, Director of Public Affairs at MSU; Banner design: Pat Johnson, former Art Director at MSU.

Faculty Members Retiring This Year

David Anderson
Director of Financial Aid

Wilbert Fischer
Professor, Accounting

Nancy Harris
Associate Professor, Music

John Holland
Professor, Art

Hi Sook Hwang
Professor, Languages

Gerald Jacobs
Acting Director, Associate Director,
Career & Placement Services

Sylvia Morgan
Associate Professor, Humanities and
Multicultural Studies

James Noehl
Assistant Professor, Business Administration

Donella Palmer
Assistant Professor, Health-Physical Education

G. T. Schaum
Professor, Languages

Kenneth Skjegstad
Professor, Biology

Rosemary Smith
Professor, English

P. Richard Szeitz
Professor, Art

Iris Tiedt
Dean of Education and Regional Services

Ricardo Visus
Professor, Music

Helen Wilson
Professor, Psychology

Donald Wirries
Associate Professor, Accounting

Academic Honors

Students who complete at least 96 credits at Moorhead State University as candidates for baccalaureate degrees may graduate with the following honors:

CUM LAUDE—representing a cumulative grade point average of 3.40 or better

MAGNA CUM LAUDE—representing a cumulative grade point average of 3.60 or better

SUMMA CUM LAUDE—representing a cumulative grade point average of 3.80 or better

Such honors are computed only from the cumulative grade point average earned at Moorhead State University. Wearers of the red and white cord are Summa Cum Laude graduates. The purple honor cords indicate membership in Sigma Theta Tau International, a nursing honor society for students majoring in nursing and graduating at the top 30% of their class.

Academic Attire

The caps and gowns worn at formal academic events in American colleges are the direct descendants of the everyday costumes worn in the universities of Medieval England when each school had its peculiar dress so that an Oxford student could be distinguished from a Cambridge student, or a divinity student from a layman. Because of the tremendous growth of American colleges, and the confusion that would result if each were to adopt a distinctive costume, the Intercollegiate Bureau of Academic Costume was organized. The Bureau has established a uniform code that over 700 institutions have adopted.

There are three types of gowns and three types of hoods for bachelors, masters, and doctors. The bachelor's gown has a long pointed sleeve

whereas the master's gown has a long closed sleeve, square at the end. The doctor's gown is characterized by a voluminous bell-shaped sleeve with three velvet bars. The colors of the bars are usually the colors of the faculty which granted the degree, but may be black.

The hoods for all degrees are lined with silk in the official academic color or colors of the institution conferring the degree and have an edging or trim of velvet, the color of which indicates the academic discipline or faculty to which the degree pertains. The lining is exposed when the hood is worn. The bachelor's hood is not worn by candidates for the baccalaureate degree but only by those upon whom this degree has been previously conferred. The master's hood is considerably longer, has a wider velvet edging, and exposes more of the lining. The doctor's hood has wide panels at the side and is easily recognized since, of the three types of hoods, it has the widest velvet edging, greatest length, and fullest exposure of the lining.

The black mortarboard cap with tassel is worn with each type of gown. Those holding a doctor's degree are privileged to wear a gold tassel. Masters and bachelors wear tassels that are either black or of the color appropriate to the course in which they are being graduated.

Some of the colors which may be observed at this commencement and which symbolize various faculties are as follows:

Arts and Letters — White
Business Administration — Brown
Education — Light Blue
Humanities — Scarlet
Law — Purple
Music — Pink
Philosophy — Blue
Science — Golden Yellow
Social Work — Citron