



Minnesota State University Moorhead  
**RED: a Repository of Digital Collections**

---

The Bulletin (Newsletter/Journal)

University Archives

---

9-1980

## The Bulletin, volume 80, number 9, September (1980)

Moorhead State University

Follow this and additional works at: <https://red.mnstate.edu/thebulletin>

Researchers wishing to request an accessible version of this PDF may [complete this form](#).

---

### Recommended Citation

Moorhead State University, "The Bulletin, volume 80, number 9, September (1980)" (1980). *The Bulletin (Newsletter/Journal)*. 136.

<https://red.mnstate.edu/thebulletin/136>

This Book is brought to you for free and open access by the University Archives at RED: a Repository of Digital Collections. It has been accepted for inclusion in The Bulletin (Newsletter/Journal) by an authorized administrator of RED: a Repository of Digital Collections. For more information, please contact [RED@mnstate.edu](mailto:RED@mnstate.edu).

**the bulletin** moorhead state university

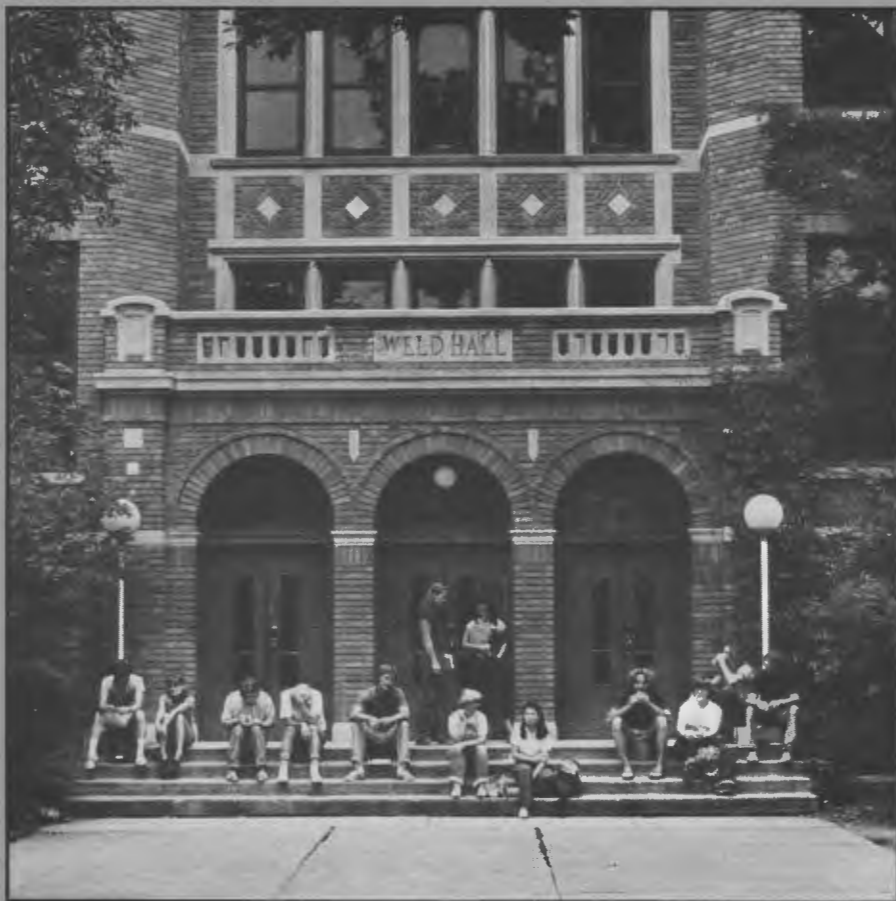

The Bulletin, Volume 80  
Number 9, USPS 071140.  
Published monthly except for  
two issues in February and  
none in July, by the Office of  
Public Affairs, Owens Hall,  
Moorhead State University, 9th  
Avenue and 11th Street South,  
Moorhead, Minnesota 56560.  
Second class postage paid  
at Moorhead, Minnesota.  
September, 1980.

Editor, Ron Matthies  
Design, Kathy Foss Bakken

## Contributor's Report

There are foundations larger than Moorhead State University's. There are few better or more loyal. We believe you well understand the purpose of the foundation: To offer private support for the numerous students in need of scholarships, to fund projects for the improvement of instruction, and, in brief, to give the added excellence that state funds cannot provide.

So we present this Contributor's Report partially as a record of accomplishment, not so much the accomplishment of the Foundation but of yourselves as you have generously contributed to our continuing programs, our initial annual fund drive and our phonathon.

We have tried, in this report, to present some primary facts you should know. The various vehicles through which you may give, ranging from the Centennial Medallion through the Dragon Century Clubs are important to know. Also you should know about the leaders of our two organizations, the MSU Foundation and the Alumni Association, and the boards that guide these two organizations. Then, too, the words of those who give and those who receive are good motivation, especially the gratitude of scholarship recipients. The list of contributors is an important one. It catalogues all of you who have generously given. Finally, we include a financial statement in order that you can know from where our funds come and where they go and that expenditures are worthy.

While this report is largely a tribute to you who give, it is not intended to make us complacent. You have been kind, certainly generous, assuredly loyal, but with national economic trends and competition among universities for fewer students, we need continued support. We need not just your gifts, generous as they are, we need people like you to think of others who can contribute. With your support and thoughts of the MSU Foundation, we hope next year's Contributor's Report can double with names of others who believe in the gift of learning.

Ron Matthies  
Editor

## Levels of Giving

This year categories have been added to our traditional list of Presidents Club, Phoenix Society, and Dragon Century Club. They are happy additions. We are pleased with the number who have added themselves to these new groups. We are even more pleased that these additions afford an opportunity for all to give at some level. As you read about the organization, think of what your income and generosity can afford. Then let us know should you wish to support another level of giving.



### Centennial Medallion

Dedication to quality education and the belief that knowledge is the strength for a better tomorrow have defined Moorhead State University's goal for almost a century.

This dedication began in 1887 when Solomon G. Comstock donated a six-acre plot of land for Moorhead Normal School. He saw the need for a regional institution which would train teachers to serve the needs of the rural communities along the Red River Valley. While Moorhead State University has remained basically a regional institution it has gained national and international recognition. It is one of the most highly respected universities in the country for teacher education, and its arts and business programs are competitive with the finest public and private schools anywhere.

The Centennial Medallion was established both to commemorate Moorhead State University's past and inspire confidence in its future.

Membership is based on a gift of \$5,000 or an annually pledged contribution of \$1,000 a year for five years.

### Emissary Award

For education to make its full impact on society, it must travel beyond the brick walls of a university campus into the daily lives of those it intends to serve and educate. This breaking beyond the university walls is accomplished by the university's graduates.

And many have succeeded greatly in their endeavors. From Moorhead State have come great emissaries in the fields of medicine, government service, the arts, the military, business, industry, education and the sciences. Broadway actors, Metropolitan Opera stars, military leaders, internationally recognized scientists, top national consultants, television personalities, world renowned artists and great educators all grace the alumni rosters of Moorhead State. Such emissaries should continue to be educated at MSU.

Thus the Emissary award provides a vehicle by which business, corporations and individuals can invest substantial financial support in the future of Moorhead State University's students. membership is based on a gift of \$5,000 or an annually pledged contribution of \$1,000 a year for five years.



### **The Presidents Club**

The Presidents Club is dedicated to the development of Moorhead State as a university which provides high quality education for its students.

Founded in 1969, the Presidents Club recognizes nearly a century of academic excellence and public service. It also pledges support to the University president in his efforts to maintain these qualities.

Membership consists of individuals, businesses and corporations who are concerned with higher education and are united in their support of our university.

Dedication to excellence has long been the key in developing any institution of higher learning. In pursuing this goal, each member pledges financial assistance and encouragement to special programs not funded by the state. One key element in achieving excellence is the flexibility of the special presidential discretionary fund provided by this support.

Lifetime membership in the Presidents Club is shared by husband and wife and based on a gift of \$2,500 or an annually pledged contribution of \$500 a year for five years.

### **Cum Laude Club**

Moorhead State University's dedication to quality education began with its founders who set high standards for themselves and their students to follow. The demand for these high standards to be followed still exist today.

Each year the University awards over 400 scholarships to students who have proven themselves academically superior through high college entrance test scores, high school rank in the top seven percent or cumulative grade point averages of 3.4 or better during their college careers. Each recipient must also demonstrate an outstanding record of leadership through participation in campus activities or provide evidence of distinguished scholarship in a particular field.

The Cum Laude Club provides special funds that make these scholarships possible.

Membership in the Cum Laude Club is based on a gift of \$1,250 or an annually pledged contribution of \$250 a year for five years.



### Phoenix Society

The phoenix is a mythical creature familiar to many people. Legends tell there is only one brilliantly plumed red, gold and blue phoenix for each historical era. As an old epoch ends and as a new one begins, the phoenix burns on its pyre singing of what is past and what is to come. From the ashes, the bird is reborn to sing again.

The phoenix is an appropriate symbol of the University's past. The Old Main fire of 1930 led to the rebirth of a greater Moorhead State Teachers College. An epoch ended with the fire, a new one began with the quick support from alumni, faculty and friends of the college. This support continues and is still needed.

Like that fabled bird, the Phoenix Society recognizes the unique achievements of the past and helps to preserve them through special projects and collections. It will heed the needs of the present, needs a state-supported institution cannot meet through regular funds. These unique endeavors, funded with the approval of the president, will herald in that new and bright epoch of which the phoenix sings.

Phoenix membership is shared by husband and wife and is based on a \$500 gift or an annually pledged contribution of \$100 a year for five years.

### Honors Club

The Honors Club began in 1979 as a result of requests made by the staff senate of Moorhead State University and parents of enrolled students who wished to support various University programs.

The Club is designed as a starter organization and serves as a base for those wishing to begin a continuing financial relationship with the University.

Honors Club membership is based on a contribution of \$250 or a pledged gift of \$50 a year for five years. Through the Honors Club, friends of the University can become members of the Moorhead State University Foundation for a contribution of only \$8.50 paid bimonthly.





### **Dragon Century Club**

From its modest beginning in 1968, the Dragon Century Club has grown to a vital force of over 200 members supporting student athletes at Moorhead State University. Its sole purpose is to provide scholarships to academically qualified and athletically talented Dragon athletes.

Moorhead State University is a well respected athletic power in the upper Midwest. Successful recruiting is the heart of a healthy athletic program and depends on financial assistance. Through athletic scholarships many talented student athletes have been given the opportunity to attain a college education that would likely have been denied them because of personal financial limitations.

Through a fine intercollegiate athletic program, the Dragons have provided entertainment and enjoyment for students, faculty, alumni and friends alike. It has brought added prestige to the University and has provided a rallying point for the creation and maintenance of school spirit, vital to a healthy university atmosphere.

Membership in the Dragon Century Club is based on a yearly contribution of \$100 which entitles you to a membership card, wall plaque, athletic publications, two tickets for each home game, reserved seats, preferred parking, listing in game programs and invitations to various social events during the year.

### **Straw Hat Player Scholarship Fund**

The Straw Hat Player Summer Theatre Company at Moorhead State University is known throughout the country for its outstanding productions and high degree of professionalism. Each summer since 1963 a company of 50 actors and technicians has presented eight full-length professional theatre productions for the entertainment and cultural enrichment of the community. In recent years audiences have topped 16,000.

Students and semi-professional company members must assume prohibitive financial obligations for tuition, room, board and other expenses with little or no financial aid while working 80 hours a week for 10 weeks. The Straw Hat Player Scholarship Fund helps to alleviate some of this financial burden. The fund does not contribute to production costs including sets, costumes or royalties, but solely to financially aid actors at a level comparable to other summer theatre programs.

Sustaining memberships in any amount listed below will provide continuing support for this purpose. Sponsor-\$1,000, Patron-\$500 Donor-\$100, Friend-\$35



## Leadership

Any successful fund-raising group needs active leadership. We are fortunate to have leaders from the community who strongly support and strongly believe in Moorhead State University. We should like you to know more about our two presidents and to see the names of those on the boards who provide direction to the Foundation and the Alumni Association.



### Robert Stenerson

Robert Stenerson, President of the Moorhead State University Foundation for the second consecutive year, also acts as a catalyst attempting to demonstrate Moorhead State University's impact on the Fargo-Moorhead area.

Stenerson came to Moorhead in 1946 and has since become a prominent businessman and community leader. He graduated from North Dakota State University and is part owner and President of Stenerson Brothers Lumber Company in Moorhead. He and his wife, Georgiann, actively participate in the Clay County Republican party, Georgiann currently serving as chairperson.

The Stenersons joined the Presidents Club in 1972 and have since been instrumental in developing the Club and Foundation. Stenerson watched Moorhead State University grow in size and excellence yet noticed it was not getting the community support it deserves. Through the Foundation, Stenerson promotes Moorhead State in the area and has tried to illustrate the school's importance in the community.

He currently chairs the Business Development League for State University Communities for the second year and is past president of the Greater Moorhead Development Center and the Chamber of Commerce.

Stenerson believes a community supporting three colleges sometimes neglect one school, which has happened to Moorhead State University in the past. But he feels the area should take an active role in maintaining a quality school. His activities in the Foundation demonstrate the trust and support he has in Moorhead State University.

### Moorhead State University Foundation Board of Directors

**Robert Stenerson**, President

**Dennis Troff**, Past President

**Kenneth Benson**, First Vice  
President

**James Garrity**, Second Vice  
President

**Harriet Geib**, Secretary

**Kenneth Fladgard**, Treasurer

**Paul Feder**

**John Jenkins**

**Marvin Koeplin**

**Roderick McLarnan**

**Vincent Murphy**

**William B. Dosland**

**Kermit Alveshere**

**H. "Hod" Eklund**

**Grant Herreid**

**Ron Leiseth**

**Steve Skarphol**

**Dave Torson**

**Timothy Choy**

**William Jordan**

**John Meyer**

**Betty Tallman**

**Louis M. Thielen**

**William Tiffany**

**Ex Officio Ann Cichy**,

President, MSU Alumni

Association

**Franklin J. Williams**, Executive

Vice President



### **Ann Cichy**

As President of the Moorhead State University Alumni Association, Ann Sundstad Cichy assists the organization in its efforts to maintain a bridge between the University and its alumni.

Originally from Perley, Minnesota, Cichy has lived in the Fargo-Moorhead area since she began college. The 1969 graduate currently works as a realtor for First Realty Inc. in Fargo. She belongs to the Board of Realtors and Junior League.

Cichy started active participation in the Moorhead State University Alumni Association five years ago. She served as the organization's secretary before election to a two-year term as president in 1979.

The Alumni Association demonstrates its loyalty to the University by providing scholarships to students and volunteering assistance in other University related activities.

Cichy believes many graduates and students of Moorhead State fail to realize the fine reputation the college has developed. They lose sight of the fact their school is respected all over the upper Midwest. This reputation has developed partly through alumni, who demonstrate the quality of their education in their work and accomplishments and thus play an important role in the continuing success of the University.



### **Moorhead State University Alumni Association Board of Directors**

**Ann Sundstad Cichy**, President  
**Robert Littlefield**, First Vice President  
**Jack Ameson**, Second Vice President  
**Lyle (Louie) Lauritsen**, Secretary  
**Larry Chial**, Treasurer  
**Ron Matthies**  
**John Bennett**  
**Robert Bruns**  
**John Shonyo**  
**Jeanne Seigel**  
**Scott Nelson**  
**John Wertish**  
**John Rowell**  
**Ron Hanson**  
**Mel Schmitz**  
**Doug Hamilton**  
**Mike Benson**  
**Phyllis Melvey**  
**Bill Fink**  
**Esther Garrity**  
**Julie Henderson**  
**Fred Habiger**

## Contributors (through July 1, 1980)

### Centennial Medallion

Mrs. Frances Frazier Comstock  
Mr. Paul Horn  
Mr. and Mrs. Douglas M. Johnson, First National Bank in Moorhead  
Mr. and Mrs. Kenneth C. Benson, American Bank and Trust Company  
Mr. and Mrs. Jacob Sigmund  
Mr. John Wertish  
Mr. and Mrs. Donald Shumaker, Elks Lodge No. 260 of Fargo  
Mr. and Mrs. Robert G. Gramm, Elks Lodge No. 260 of Fargo

### Emissary Award

Dr. and Mrs. Davis Scott  
Miss Beatrice Lewis  
Mr. and Mrs. Vincent R. Murphy  
Mrs. and Mrs. William W. Wallwork  
Mr. and Mrs. Melvin Skarphol  
Anheuser-Busch Foundation  
The Clifford Wold Family Trust  
Mr. & Mrs. John R. Meyer  
Dakota Clinic

### The Presidents Club

Mr. Fred Allen  
Mr. & Mrs. Kermit C. Alveshere  
Mr. & Mrs. Myrie S. Anderson  
Mr. & Mrs. Edwin C. Benedict  
Mr. & Mrs. Kenneth C. Benson  
Mr. & Mrs. Lee S. Briggs  
Col. & Mrs. Julien M. Burkness  
Dr. & Mrs. Chris N. Christu  
Mrs. Frances Frazier Comstock  
Dr. & Mrs. Kenneth W. Covey  
Dr. & Mrs. Roland Dille  
Mr. & Mrs. William E. Dosland  
Mr. & Mrs. Robert D. Engelstad  
Mr. & Mrs. Paul P. Feder  
Mr. & Mrs. H.K. Eldund  
Mr. & Mrs. Kenneth Fladgard  
Mr. & Mrs. M.O. "Mac" Foss, Jr.  
Judge & Mrs. James Garity  
Mrs. Harriet Gelb  
Mr. & Mrs. R.S. "Dick" Gilderhus  
Mr. & Mrs. Bernard I. Gil

Dr. & Mrs. Clarence Glasrud  
Dr. & Mrs. John D. Grant  
Dr. & Mrs. Delmar Hansen, Jr.  
Dr. & Mrs. Gerhard K. Haukebo  
Chancellor & Mrs. Garry D. Hays  
Mr. Paul Horn  
Mr. & Mrs. Jules Herman  
Mr. & Mrs. J.D. Heckert  
Mr. & Mrs. Grant F. Herreid  
Mr. Bruce Hornbacher  
Mr. & Mrs. Ted A. Hornbacher  
Mr. & Mrs. Douglas M. Johnson  
Dr. & Mrs. John Jenkins  
Dr. & Mrs. William M. Jones  
Mr. & Mrs. William C. Jordan  
Mr. & Mrs. Jacob F. Klefer, Sr.  
Mr. & Mrs. Marvin P. Koeplin  
Mr. & Mrs. Ronald L. Kost  
Mr. & Mrs. Chet Lacy  
Mr. & Mrs. Stanley E. Larson  
Ms. Beatrice E. Lewis  
Mr. & Mrs. Roderick B. McLarnan  
Mrs. H.C. Mackall  
Dr. Charles Magel  
Mr. & Mrs. William C. Marcil  
Mr. & Mrs. John R. Meyer  
Mr. & Mrs. Vincent R. Murphy  
Mr. & Mrs. Charles "Bud" Nolan  
Mr. & Mrs. Denis J. Olson  
Mr. & Mrs. Donald Ommodt  
Mr. & Mrs. James M. Pasch  
Mr. & Mrs. Henry R. "Hank" Peterson  
Mr. & Mrs. Wayne E. Puppe  
Mr. & Mrs. Royce N. Sanner  
Mr. & Mrs. Ralph B. Schmierer  
Dr. Hugh D. Schoephoerster  
Mr. & Mrs. Jacob "Jake" Sigmund  
Senator & Mrs. Douglas H. Sillers  
Mr. & Mrs. Edward A. Simonson  
Mr. & Mrs. Melvin Skarphol  
Dr. Kenneth R. Skjegstad  
Mr. & Mrs. James H. Stenerson  
Mr. & Mrs. Robert Stenerson  
Mr. & Mrs. Robert H. Tallman  
Mr. & Mrs. Louis M. Thielen  
Mr. & Mrs. Vance N. Thysell  
Mr. & Mrs. William Tiffany  
Mr. Dave Torson  
Mr. & Mrs. Dennis W. Troff

Mr. & Mrs. William W. Wallwork, Jr.  
Dr. & Mrs. Marlowe E. Wegner  
Mr. & Mrs. Carl A. White  
Mrs. Neil Wohlwend  
Mr. & Mrs. Don Wold  
Mr. & Mrs. Steve Skarphol  
Eide, Helmeke, Boelz & Pasch  
Dr. & Mrs. Clifford Wold  
Mr. & Mrs. Marvin E. Selbold  
Mr. & Mrs. Ralph C. Kunze  
Mr. & Mrs. John C. Whittlesey  
Mr. & Mrs. Ron L. Leiseth  
Mr. & Mrs. Harold Schafer  
Dr. & Mrs. T. Edison Smith  
Mr. Pern Canton  
Dr. & Mrs. Davis Scott  
Mr. & Mrs. Herbert Werner  
Dr. Timothy Y.C. Choy  
Mr. & Mrs. Earl Stein  
Charles Bailly & Co. & Mr. Harley Sprenger  
Mr. & Mrs. Lloyd Paulson  
Mr. & Mrs. Dale Barlage  
Mr. & Mrs. Harold Helmeke  
Ms. Lois Selberg  
Mr. & Mrs. Charles Skarphol  
Mr. & Mrs. Robert J. Roel  
Western States Life Insurance Co.  
Fargo Clearing House

### Cum Laude Club

Trader & Trapper  
State Theatre Company,  
Safari I & II

### the Phoenix Society

Mr. & Mrs. David H. Anderson  
Mr. & Mrs. Donald N. Anderson  
Dr. & Mrs. Charles H. Backstrom  
Dr. & Mrs. Robert S. Badal  
Mr. & Mrs. Dewey Bergquist  
Dr. & Mrs. Bradley Bremer  
Dr. John M. Chalfant  
Dr. Timothy Y.C. Choy  
Mr. Robert E. Darby  
Ms. Betty DeKrey  
Mr. & Mrs. Martin Ela  
Mr. & Mrs. E.W. Elinger  
Dr. & Mrs. Wilbert R. Fischer  
Dr. & Mrs. Howard Freeberg

Mr. Bernard I. Gill  
 Mrs. Dorothy H. Gill  
 Mr. Brian Gill  
 Dr. & Mrs. Clarence "Soc"  
 Glasrud  
 Mr. & Mrs. Delmar Goode  
 Ms. Patricia K. Hansen  
 Mr. & Mrs. Lloyd Hanson  
 Dr. & Mrs. Gerald Hart  
 Dr. & Mrs. G.K. Haukebo  
 Dr. & Mrs. Noel Haukebo  
 Mr. & Mrs. Earl Herring  
 Mrs. Ruth Hoglund  
 Ms. Eileen Hume  
 Mr. & Mrs. David Jenkins  
 Mr. Lyndon L. Johnson  
 Dr. & Mrs. Richard V. Jones  
 Ms. Joyce Kuhlemeyer  
 Mr. Arthur J. Lague  
 Mr. & Mrs. Verne B. Lewis  
 Mr. David J. Lutes  
 Dr. Charles Magel  
 Mr. & Mrs. Ron Matthies  
 Mr. John D. McCune  
 Mrs. Janet Jenkins Maurer  
 Dr. & Mrs. Benjamin  
 McCashland  
 Dr. & Mrs. Darrel M. Meinke  
 Dr. Byron Murray  
 Dr. & Mrs. Deane Nelson  
 Mr. & Mrs. Harold Newman  
 Dr. & Mrs. Dorian Olson  
 Dr. Victor J. Peters  
 Dr. Mary Anne Pryor  
 Drs. Richard & Margaret Reed  
 Mrs. Ila Lokken Reierson  
 Mr. Glenn Ringstad  
 Dr. & Mrs. G. Theodore  
 Schaum  
 Mr. & Mrs. Ralph Scheer  
 Mr. & Mrs. Vern C. Schranz  
 Dr. & Mrs. Davis Scott  
 Mr. & Mrs. Duane C. Scribner  
 Ms. Lois Selberg  
 Dr. Kenneth Smemo  
 Mr. George E. Smith  
 Dr. Rosemary L. Smith  
 Mr. & Mrs. Ralph Smith  
 Mr. Henry E. Stevenson  
 Miss Evelyn Swenson

Mr. & Mrs. Donald Tollefson  
 Dr. Marie Tarsitano  
 Ms. Corrine Lemke  
 Mr. & Mrs. Glenn Strub  
 Dr. & Mrs. William M. Jones  
 Ms. Eleanor Sherman  
 Mr. & Mrs. Paul D. Bonn  
 Mr. & Mrs. Carl F. Maedl  
 Mr. & Mrs. Dean Hornbacher  
 Mr. & Mrs. James Hornbacher  
 Dr. & Mrs. Allen G. Erickson  
 Dr. & Mrs. Carl Schmider  
 Dr. Judith Strong  
 Mr. & Mrs. Keith Langseth  
 Mr. & Mrs. David Holsen  
 Mr. & Mrs. Edward J. Rico  
 Mr. Henry S. Crosby, Jr.  
 Col. & Mrs. Julien M. Burkness  
 Mr. & Mrs. Gene Wenstrom  
 Dr. & Mrs. Franklin J. Williams  
 Mr. & Mrs. Dave Beauchamp  
 Mr. & Mrs. Thomas Hannaher  
 Mr. John Tandberg  
 Mrs. Marcheta Scribner  
 Mrs. Doris Haukebo  
 Mr. & Mrs. Robert Tallman  
 Mr. & Mrs. Vincent Murphy  
 Ms. Grace Landin  
 Dr. Ruben L. Parson  
 Mr. & Mrs. John Bennett  
 Dr. James R. Stevens  
 Mr. Richard C. Roman  
 Mr. Marcus Gordon  
 Mr. & Mrs. Rudy Peterson  
 Dr. & Mrs. John B. Holland  
 Mr. Joe E. Best  
 Mr. & Mrs. R.E. Utke  
 Mr. & Mrs. James Hockett  
 Mr. & Mrs. Lloyd A. Jackson  
 Peat, Marwick, Mitchell  
 Foundation  
 Dr. & Mrs. Glen Melvey  
 Mr. & Mrs. Jack Arneson  
 Mr. & Mrs. Dean A. Hoistad  
 Dr. & Mrs. Freeman P. Fountain  
 Dr. & Mrs. Lawrence Anderson  
 Mrs. Harriet Geib  
 Mr. & Mrs. Gary Mikkelsen  
 Mr. Michael Benson  
 Dr. & Mrs. Howard P. Lysne

Store  
 Ms. Gisela Nobel  
 Mr. Robert J. Schaefer  
 Town and Country Flowers  
 Dr. Robert Welbust  
 Dr. & Mrs. David Ferreira  
 KQWB  
 Mr. Tom Rockne  
 Dr. Marcia Kierscht  
 Dr. Norman Buktenica  
 Mr. & Mrs. John Rowell  
 Mr. & Mrs. E.J. Serbin



### Honors Club

Ms. Karen L. Engstrom  
 Mr. Andrew D. McCarty  
 Mr. Alan Wenner  
 Mrs. Leilla Anderson  
 Mr. Tom E. Smart  
 Mr. Robert F. Bjelland  
 Mr. Sigward Simpson  
 Mr. Darrel Schuetze  
 Mr. Bruce K. Drewlow  
 Ms. Deborah Jo Taran  
 Ms. Sandra B. Soltis  
 Ms. Janet J. Peterson  
 Ms. Bernadette Douvier  
 Ms. Margo L. Warner  
 Mrs. Estelle H. Grinde  
 Mr. & Mrs. Derald D.  
 Rothmann  
 Ms. Kay L. Williams  
 Mr. & Mrs. Richard Zuehlsdorff  
 Mr. & Mrs. Randy Stefanson  
 Sinkler Optical

" . . . I thank you for your special interest in me, a student at Moorhead State University. I commend you for your attention, concern and aid to individuals. Moorhead State is a college for the students." **Cynthia Knoll**, Venturia, ND, Comstock Scholarship.

Dr. & Mrs. Robert J. Tolbert  
 Mrs. Mildred Treumann  
 Dr. William B. Treumann  
 Ms. Marvel Wooldrik  
 Mr. & Mrs. Edward F. Klinger  
 Drs. Yvonne & James Condell  
 Dr. & Mrs. Roland Dille  
 Mr. & Mrs. Dale Barlage  
 Mr. & Mrs. Patrick Mulligan  
 Mr. & Mrs. Lyle Laske  
 Dr. Nancy C. Parlin  
 Dr. & Mrs. David C. Nelson

Holtgrewe and Nelson, Ltd.  
 Mr. & Mrs. Robert Seigel  
 Mr. Jeffrey A. Kube  
 Mr. Al Santwire  
 Mr. & Mrs. Larry MacLeod  
 Mr. & Mrs. Ross Fortier  
 Mr. John E. Wertish  
 Mr. Larry Scott  
 Mr. Tom Tolman  
 Dr. & Mrs. Robert MacLeod  
 Dr. & Mrs. Ronald R. Kopita  
 Mr. & Mrs. Jerald W. Nielsen  
 Dr. & Mrs. Delmar Hansen  
 Dr. Virginia Barsch  
 Ms. Marion V. Smith  
 Puffe's Keepsake Diamond

**Dragon Athletic Club**  
 Acme Welding Supply  
 Amerland Company  
 American Bank & Trust  
 American Crystal Sugar  
 American Federal Savings & Loan  
 American Legion Post No. 21  
 American Linen Supply  
 Mr. Donald N. Anderson  
 Anderson Pontiac Inc.  
 George Arnold Agency  
 Charles Bailly & Co.  
 Mr. Edwin Benedict  
 Mr. John Bennett  
 Mr. Urban C. Blaisdell  
 Bob Fritz Sporting Goods  
 Boeckerman, Flebiger  
 Swanson & West

Judge James E. Garrity  
 General Diesel and  
 Equipment  
 Gilderhus Oil  
 Mr. Duane Grier  
 Grosz Studio  
 Highway Host  
 Mr. Lowell Hoekstra  
 Mr. Jack Holewa  
 Holtgrewe and Nelson  
 Holiday Inn  
 Holiday Liquors  
 Holland Landscaping and  
 Garden Center  
 Mr. Dale Holman  
 Hornbacher's Foods  
 Mr. Alden J. Hvidston  
 Mr. Jim Jahr  
 John Jones Construction

Mr. Daryl Oja  
 Mr. Denis J. Olson  
 J.C. Penney Co.  
 Plunkett's Inc.  
 Ramada Inn  
 Dr. L.R. Remark  
 Rent All of F-M  
 Dr. Dave Rostad  
 George S. Rutter and Assoc.  
 Mr. Jacob Sigmund  
 Mr. Al Santwire  
 Dr. Hugh Schoephoerster  
 Mr. Larry J. Scott  
 Shakey's Pizza Parlors  
 Sher's Kitchen's of F-M  
 Mr. Ralph H. Smith  
 Dr. T.E. Smith  
 Speak Easy  
 Sportland, Inc.  
 Stan Kostka Sporting Goods  
 Stein Chemical  
 Sternerson Lumber  
 Straus Company  
 Mr. R.H. Tallman  
 Mr. Vance Thysell  
 Mr. Thomas Tolman  
 Mr. Dave Torson  
 Union State Bank of Fargo  
 Trader & Trapper  
 VFW Club  
 Wallwork Inc.  
 WDAY Inc.  
 Mr. John Wertish  
 Western States Life Insurance  
 Wright Funeral Home  
 Mr. Robert L. Blount  
 Herbst Family Fdn.  
 Gunder Gunhus

"... I don't know how I would have been able to pay for my schooling without your generosity. I have been working quite hard at getting enough money to pay for school, and your scholarship helps a lot. Thank you for caring about the future and investing in higher education, I won't let you down!" **Laurie Carlson**, Wyndmere, ND, Alliss/Presidential Scholarship.

Bon Valet Cleaners  
 Mr. Paul Bonn  
 Budweiser Brewing Co.  
 Mr. Pern Canton  
 Cass Clay Creamery  
 Mr. & Mrs. Ward C. Cater  
 Clay County Bank  
 Coca Cola Bottling Co.  
 Columbia Club  
 Continental Bldg Red Inc.  
 Country Kitchen  
 Dakota Clinic  
 Dakota, National Bank & Trust  
 Jay Davis Chevrolet  
 Doyle Transit Co.  
 Mr. Joe Drummond  
 East Gate Lounge & Liquors  
 Mr. Martin Ela  
 Elde, Helmeke, Boelz & Pasch  
 Mr. Hod K. Eklund  
 Fairmont Foods Co.  
 Fargo Elks Club  
 Fargo Ford Tractor, Inc.  
 Fargo Foundry Steel & Mfg.  
 Fargo Glass and Paint  
 Fargo Investment Co.  
 Fargo Forum  
 Fargo Rubber Stamp Works  
 Fargo Tire Service  
 Dr. William T. Ferguson, Jr.  
 First International Travel  
 First National Bank in Moorhead  
 First National Bank of West Fargo  
 Flament Ulman Inc.  
 F-M Printing Co.  
 F-M Vending  
 Forbes Architectural Products  
 Mr. Ross Fortier  
 Foss Engelstad and Foss  
 Foss Lumber Company  
 Fraternal Order of Eagles

Knight Printing  
 Knights of Columbus, Fargo  
 Knights of Columbus, Moorhead  
 Korsmo Funeral Chapel  
 Kost Brothers  
 Mr. Dan Kostich  
 Kvamme Travel Agency  
 KXJB TV  
 Lamplight Lounge  
 Mr. Mike Layton  
 Mr. Ron Leiseth  
 Mr. Larry MacLeod  
 Dr. Robert MacLeod  
 McDonalds Meats  
 Meinecke Johnson  
 Construction  
 Metropolitan Ins. Agency  
 Metropolitan Federal Savings & Loan  
 Moorhead Paint and Glass  
 Mhd. Plumbing and Heating Co.  
 Moorhead State Bank  
 Morningside TV and App.  
 Motel 75  
 Mr. Steak

### The Straw Hat Players

**Sponsor**  
 The Forum  
 Moorhead State University  
 Foundation  
 Murphy-Tallman Investment  
 Company  
 The Norman Black Foundation  
 Steiger Tractor  
 WDAY, Inc.  
**Patron**  
 Dr. Timothy Y.C. Choy  
 Fargo Foundry Steel & Mfg.  
 Co.  
 Dr. & Mrs. Clarence "Soc"  
 Glasrud  
 Moorhead Holiday Inn

"... This scholarship helps me attain my goal of putting myself through college. I wish to extend many thanks to all who donate to scholarships of higher education. I'm appreciative of all those who feel education is a very worthy cause." **Claudia Brainard**, Detroit Lakes, MN, Comstock Scholarship.

Nels Vogel Inc.  
 Mrs. Alex J. Nemzek  
 Mr. Curtis A. Nordhogen  
 Northern School Supply  
 Northern States Power Co.  
 Northport Clothiers  
 Northwestern Bell Telephone

Scheel's Hardware and Sports  
 Shop  
 Simon's, Inc.  
 Mr. John Tandberg  
 Western States Life Insurance

### Donor

Miss Elizabeth Alsop  
American Bank & Trust  
Mr. & Mrs. Edwin Benedict  
Briggs Floral  
Mr. & Mrs. Robert Brown  
Mr. & Mrs. Jack L. Evert  
Mr. & Mrs. Paul Feder  
First National Bank, Moorhead  
Mr. & Mrs. M.O. Foss, Jr.  
Miss Marvel Froemming  
Judge & Mrs. James Garrity  
Grosz Studio  
Mr. R. Thomas Gunkelman  
Dr. & Mrs. G.W. Hunter  
Dr. & Mrs. John Jenkins  
Knight Printing Company  
Mrs. Hildegarde Kraus  
Mr. Ted Larson  
Mr. & Mrs. Robert Litherland  
Mr. & Mrs. R.G. Lynstad  
Mr. & Mrs. Lawrence  
Mikkelson  
Dr. & Mrs. Joseph W. Miller  
Moorhead Federal Saving &  
Loan Assoc.  
Moorhead State Bank  
Northwestern Bell Telephone  
Company  
Mr. & Mrs. Gerard J. Obert  
Mr. & Mrs. Denis Olson  
Mr. & Mrs. P.J. Onstad  
Dr. Mary A. Pryor  
Dr. & Mrs. Richard Reed  
Dr. & Mrs. Bill V. Ritchie  
Round Table Study Club  
Mr. & Mrs. Ralph Rudrud  
Mr. & Mrs. William Schlossman  
Mr. & Mrs. Davis Scott  
Dr. Kenneth Skjegstad  
Stenerson Lumber  
Mr. & Mrs. Jacques Stockman  
Mr. & Mrs. Vance Thysell  
Transport, Inc.  
Twin City Construction  
Mr. & Mrs. Jerry ver Dorn  
Dr. John Volkerding  
West Acres Development  
Corporation  
Mr. & Mrs. Edgar E. Wright  
Dr. Carol Gaede  
Mr. & Mrs. John Rowell  
Friend

\* indicates a double membership

Mr. & Mrs. John F. Alsop  
Mr. Donald N. Anderson  
Mr. John C. Arneson  
Mrs. Robert S. Badal  
Mr. & Mrs. Mark A.  
Bibelheimer  
Mrs. Harry R. Bridgeford  
Mr. & Mrs. James A. Black \*  
Mr. L.A. Boeder  
Mr. William A. Burd  
Mr. & Mrs. Don Carlton \*  
Mrs. Ruth M. Carlson

Mr. & Mrs. Patrick Colliton  
Mr. Charles H. Corwin  
Dr. & Mrs. Kenneth Covey  
Mrs. Joyce DeCesare  
Mr. Forster Davis  
Mr. & Mrs. Warren Diederich \*  
Dr. & Mrs. Roland Dille \*  
Mrs. Carol S. Dobitz  
Mr. H.K. Eklund  
Mr. Ed. Engelen \*  
Dr. Allen Erickson  
Ms. Jean A. Farrand  
Mr. & Mrs. A.J. Finnie  
Dr. & Mrs. Wilbert Fischer  
Dr. Verle Dennis Flood  
Mr. Merritt N. Flynn  
Dr. Howard Freeberg  
Mrs. Russell O. Freeman  
Mrs. G. Harriet Gelb  
Dr. Neill F. Goltz  
Mrs. J.R. Haggart  
Dr. & Mrs. G.K. Haukebo \*  
Mr. & Mrs. Grant Herreid  
Mr. & Mrs. Earl Herring \*  
Dr. Martin Hololen  
Mrs. John R. Holten  
Hornbacher's Foods  
Dr. Hi Sook Hwang  
Dr. & Mrs. William Jones \*  
Mr. Edwin Kallander  
Mr. Karl O. Karlgaard  
Ms. Luverne Kiene  
Miss E. Karen Kivi  
Miss Beatrice E. Lewis  
Mrs. Marguerite K. Lyons

"... It's nice to be acknowledged for all the work put into studying. This scholarship, besides being a financial boost, is an encouragement to continue to do well. The Foundation is doing some very valuable work both for the University and for its students. I hope you give yourselves the pat on the back you deserve."  
Robin Neff, West Fargo, ND, Foundation Distinction Scholarship.

Dr. Robert MacLeod  
Mr. & Mrs. Wallace McMartin  
Dr. Charles R. Magel  
Dr. Darrel M. Melnke \*  
Miss Vivian Mero  
Mr. Lee Alan Morrow  
Mr. & Mrs. Andre C. Munn  
Nilles, Hansen, Selbo, Megill &  
Davies, Ltd.  
Northern States Power  
Company  
Northwest Oil Equipment  
Dr. Dorian Olson  
Dr. Nancy Parlin  
Mr. O.H. Pederson  
Mr. Rod Piepr  
Mr. & Mrs. Jeffrey J.  
Pitsenbarger \*

Pancratz, Kruger, Wold, Yull &  
Johnson  
Popeye's Off-Sale  
Mrs. Helen Rogers  
Dr. & Mrs. Phillip E. Rostad \*  
Ms. Sharon Santwire  
Ms. Lois Selberg  
Mrs. Edward A. Simonson  
Mrs. George Soule  
Mrs. Leone Stein  
Steve's Package Store  
Mr. Robert E. Stewart  
Dr. Judith A. Strong  
Mrs. Lloyd Sunde  
Mrs. Erna Swisher  
Mrs. Mildred Treumann  
Mr. Gary A. Western  
Fr. Joseph Wiegel  
Dr. Franklin J. Williams  
Mr. Boyd L. Wright  
Mrs. Hanny L. Wright  
Mrs. Kay Cann  
Cass County Abstract  
Company \*  
Dosland, Dosland &  
Nordhougen \*  
Dr. & Mrs. W.J. Ford  
Mr. Doug Hamilton  
Mrs. Joan Hedges  
Mr. & Mrs. Carlton Hunke \*  
Mrs. Elizabeth F. Maxwell  
Metro Realtors \*  
Dr. & Mrs. H.A. Norum  
Ramlo Anderson &  
Associates \*

Dr. & Mrs. L.D. Shook \*  
The Stained Glass Workshop \*  
Mr. & Mrs. David Strauss \*  
University Center Planos &  
Organs  
Mr. Mart R. Vogel \*  
Gift  
Mrs. Charles Bailly  
Ms. Elaine D. Baron  
Dr. Edward P. Clark  
Mr. Donald H. Dornberg  
Mrs. Pat Fillmore  
Mr. & Mrs. Lloyd Hanson  
Ms. Myrtle I. Moen  
Mr. & Mrs. Robert Morris III  
Mr. Dennis Krzyzaniak  
Mr. John Carlson  
Senator Douglas Sillers

### Contributors

Northwestern Bell Telephone  
MSU Bookstore  
Butler Machinery  
Moorhead Lions Club  
Alice Corneliusen  
Moorhead Cooperative  
Creamery  
Frances Comstock  
W.W. Wallwork  
Mary Ann Pryor  
Eagles  
Anheuser Busch  
Cupler Foundation  
Madeline McCleary  
Hartz Foundation  
Northern School Supply

### Matching Gifts

Minnesota Mining and  
Manufacturing (3M)  
Equitable Life Assurance  
Society of U.S.  
Connecticut General Life  
Insurance  
Haskins and Sells Foundation  
Josten Foundation  
General Electric

### Alumni Contributors

(list is chronological from  
September 1979 to July 1980)

Mr. & Mrs. Freeman Fountain  
Steve and Lynn Pattison  
Textron Charitable Fund  
Capt. & Mrs. Steve Hunter  
Verne & Julie Raknerud  
Aldrich & Meridith Bloomquist  
Carl & Mary Sue Lidstrom  
Donald & Ramona Stetson  
Terry & Mary Gustafson  
George & Blanche Heys  
Reed & Vicki Stigen  
Maynard & Edna Tweet  
Robert & Joslyn Larson

"... This scholarship will make it a bit easier for me to get through next year financially, as well as providing an added incentive to keep my grades up. Once again, thank you for this opportunity. It is deeply appreciated." **Kristin Kay Pederson**, Chaska, MN, Recognition Award Scholarship.

Steve & Colleen Hegranes  
Chester & Doris Gilpin  
Philip & Jean Kiltie  
John & Mavis Bennett  
Ron & Janet Matthies  
Bruce & Kathrine Carlson  
Bill & Nancy Ingison  
Larry & Renee Bexell  
Vincent & Marjorie Anderson  
Georgia Wegner  
David & Patricia Scherzer  
Anne & Gertrude Larson  
Mel & Judy Schmitz  
Joe & Sheila Hillberry  
Jean Farrand  
Dr. & Mrs. Joseph Kise  
Stephen & Rita Thysell  
Edward & Colleen Vitek  
Fred & Janet Habiger  
Charles & Patricia Knapp



Arthur & Donna Nix  
Vern Schranz  
Glenn and Phyllis Melvey  
Kenneth Skjegstad  
William & Adelpia Wallace  
Jerome & Marlis Furseth  
Grace Loudon  
Mr & Mrs. Russell Bekkerus  
John & Sandra Fieberger  
Eugene & Lois Bakko  
Werner & Opal Brand  
Mr. & Mrs. Milan Knutson  
Russell & Marian Ferch  
Laurel & Barbara Johnson  
Cari & Florence Bakkum  
Dennis & Susan Lyon  
Ted & Marvis Landburg  
Ronald & Annette Wasfare  
Roger & Denise Lofgren  
Patrick F. Richie

William & Ann Buckingham  
Allan & Sandra Knoll  
Mr. & Mrs. I.C. Dahl  
Mr. & Mrs. M.L. Zuehlsdorff  
Karl O. Karlgaard  
Mr. & Mrs. Douglas Johnson  
Dennis & Susan Bendickson  
Wayne & Laurel Terry  
Richard & Nancy Simmons  
Stephen & Susan Poltras  
Michael W. Teigen  
Joe DiGarbo Jr.  
Wesley & Robin Ofstedal  
Delsie M. Holmquist  
John & Patsy Erickson  
Lester & Marilyn Bakke  
Clarence & Merella Jacobs  
Michael & Mary Thompson  
Orville L. Holland  
James & May Sugihara

Dr. V.R. Conley  
John Shulstad  
Dave & BeAnne Canton  
Paul E. Engebretson  
Doris Radke  
Paula M. Harvey  
Daniel Smith  
John & Penny West  
Mr. & Mrs. Harris Selvig  
Emily Lamar  
Dean & Ruth Midboe  
Curtis V. Anderson  
Lee & Lynn Massey  
Marlene Bekkerus  
Mike & Alice Smith  
Stan & Nancy Smith  
Math & Lynn Prom  
James & Marsha Ramstad  
Carrol & Eleanor Renstrom  
Evelyn A. Holden  
Armond & Dorothy Larson  
Thomas Barnstubble Jr.  
Daniel & Debra Crosby Pullen  
David & Nancy Helgeson  
Wayne & Lenore Wermager  
L.B. Underbakke  
Mark & Sonja Jensen  
Mr. & Mrs. Frank Melheim  
Bernadette M. Butler  
Mr. & Mrs. Maurice Shine  
Roger & Susan Anderson  
Gordon Goese  
Mr. & Mrs. Kenneth Crowell  
Mr. & Mrs. Roland Swanson  
Jack & Linda Hendrickson  
H.P. Koch  
Floyd & Sylvia Makela  
Robert & Donna Nelson  
Hazel Merdink  
Ernest W. Johnson  
Mr. & Mrs. Mars Hagen  
Mr. & Mrs. Arlo Brown  
Mr. & Mrs. Richard Callender  
Mr. & Mrs. Eugene Gallagher  
Harriet Egeland  
James Flem  
Theresa Hanson  
Daniel Griffin  
Carl Lee

Leon & Judith Cross  
 Anthony & Jean Kinsella  
 Michael & Karen Parke  
 Sandra McNair  
 Helen M. Arbes  
 Anna Braaten  
 Dayle Dietz  
 Kelly & Sandy Grenier  
 Ruth Hanson  
 Kenneth & Luella Jensen  
 Col. & Mrs. Richard Mickelson  
 Daphne Moore  
 Maynard & Donna Lou  
 Reynolds  
 Arthur & Carol Tranby  
 Mark & Susan Brendemuhl  
 Laura French  
 Mrs. Anne Hetzler  
 Joyce Keskitalo  
 Raymond & Yvonne Larson  
 David Lutes  
 R.M. Moore  
 Hollis & Julia Nelson  
 Blanche O. Smith  
 Ruth V. Smith  
 Arlan & Virginia Stangeland  
 Wayne & Orlette Waller  
 Hans & Elizabeth Werner-Wilz  
 Gayle Woodly  
 Mr. & Mrs. Ralph Smith  
 Ramona Wohlwend  
 Nanette B. Frick  
 George Simson  
 Randy Smith  
 Mr. & Mrs. Russell Tall  
 Cecil & Jean Haack

"I give because I like to give, and enjoy giving."  
 Frances Comstock.

Michael Benson  
 E.W. & Enid Eininger  
 Padella and Spears  
 Peter Evanson  
 First Bank  
 Ragna Holen  
 Dennis and Joan Lattimore  
 Frank Lidquist  
 Louis and Monica Ducharme  
 Raymond Larson  
 James A. Christopherson  
 Tom Ackman  
 Dr. Harlan Anderson  
 Jay Bischoff  
 Jerry L. Erickson  
 Milton Gee Jr.  
 Mr. & Mrs. Robert Hellem  
 Richard Jeffries  
 Donald B. Johnson  
 Laurel W. Johnson  
 David Kjos  
 Richard Krabbenhoff  
 Bruce and Phyllis Neros  
 Mr. & Mrs. Dennis O'Neill  
 Craig Peterson  
 Lawrence and Dawn Raadt  
 Mr. & Mrs. Edward A.  
 Raymond  
 Eugene Shiek  
 Barry & Renee Steen  
 Douglas G. & Susan  
 Thompson

Matthew O. Valan  
 Duncan & Myrle Y. Warren  
 Judy Poseley  
 Richard Cochran  
 Joseph P. Goggin  
 Randy L. Roder  
 Lowell Wilcox  
 Dr. Douglas Murray  
 Lowell Thorson  
 Merlin Wacker

"We think the whole existing program is good. We are not giving to the Foundation just to be nice, but feel some good is coming out of it." Donald Wold, Don Wold Family.

Robin & Janet Worsech  
 David Jacobson  
 Rev. Richard & Sonja Druckrey  
 Kenneth & Betty Fiemann  
 David L. & Carol Jacobson  
 Ralph & Marjory Anderson  
 Esa Klatib  
 Stanley Motschenbacher  
 John D. Schroeder  
 Constance Seltz  
 Marv Skaar  
 Richard & Jeanne Lasch  
 Donald Iverson  
 Roger & Connie Wolter  
 John & Virginia McArthur  
 Gail Christianson  
 Mr. & Mrs. Don Engberg  
 Steve & Colleen Hegranes  
 Mark Bentrup

Rick Killion  
 Lloyd & Helen Hammond  
 Dorothy Houghlum  
 John Roberts  
 William Scharpen

"We are an agribusiness, interested in the education programs dealing with this area, so we try to help people along who are in agribusiness programs.  
 Edward Zauner, Anheuser-Busch Co.

Martin Holoien  
 Neil Kuhlemeyer  
 Mr. & Mrs. Jerome Feder  
 Mr. Henry Crosby  
 Mrs. Ruth Hoglund  
 Ms. Elianor Sherman  
 Henry Stevenson  
 Susan Johnk  
 Rev. & Mrs. Lowell Almen  
 Mr. & Mrs. Gary Anderson  
 Wesley Anderson  
 Mr. & Mrs. Arlen Axdahl  
 Mr. & Mrs. Stenven Bakksen  
 Mr. & Mrs. Bannerman  
 Mr. & Mrs. R.E. Christianson  
 Mr. & Mrs. Kenneth R. Dahl  
 Mr. & Mrs. Malcolm G. Dahl  
 Mr. & Mrs. Allen J.R. Dunlap  
 Mr. & Mrs. Duane K. Flick

Mr. & Mrs. Grant L. Getman  
 Mr. & Mrs. Roger J. Haire  
 Mr. & Mrs. David A. Simonson  
 Teresa A. Strand  
 Elizabeth G. Tosterud  
 Mr. & Mrs. Harris L. Vowles  
 Mr. & Mrs. Jim Weiss  
 Claudia Anderson  
 Linda Anhorn  
 Nancy Barlow

Paul Bernier  
 Larry Bugbee  
 Bruce J. Burke  
 Theodore Butenhoff  
 Mr. & Mrs. Gerry L. Heldt  
 James M. Hoppe  
 Mr. & Mrs. Wayne Ingersoll  
 Mr. & Mrs. Thomas L. Houghlum  
 Mark J. Johnson  
 Craig S. Lippert  
 Mr. & Mrs. Gary A. Mailloux  
 Mr. & Mrs. Greg Ness  
 Mr. & Mrs. Paul H. Nycklemoe  
 Clifford M. Olson  
 Mr. & Mrs. Alton Peterson  
 Mr. & Mrs. James Rolf  
 Mr. & Mrs. John E. Rowell  
 Kathy Ruoff  
 Mrs. Evelyn B. Skrei  
 Mr. & Mrs. James R. Thompson  
 Mr. & Mrs. Gerald M. VerDorn  
 Mr. & Mrs. Jerry Wegenast  
 Bonnie Zwang Stanton  
 JoAnne Grimes  
 Robert Grohne  
 Edsel Gunderson  
 Don R. Hanson  
 Paul Hanson





Ardelle Althmann  
 Johnathan Engel  
 Jeanne R. Fischer  
 Mary N. Block  
 Lorraine M. Kunze  
 Larry W. McDaniel  
 Duane Walker  
 Jill Christianson  
 Kathryn Earnest  
 Jane Hellmann  
 Arliss Fedji  
 Alda Rydin  
 Robert R. Sullivan  
 Leslie Wagner  
 Robert G. Peterson  
 Evangeline Harried  
 Alice Nesvold  
 Richard Callahan  
 Theresa Albertson  
 Bernard Kieselback  
 Bonnie Bakko  
 Janice Leidal  
 Debra Worth  
 Inez Streasick  
 Violet Mae Mortenson  
 Neva T. Souers  
 Charles Schulstad  
 Sophie Narveson  
 Neda Ovsak  
 Nancy J. Hagen  
 Susan Gibbons  
 Theodore Floyd  
 John R. Wagner  
 Bruce F. Wels  
 Susan Calvin  
 Darrel Ruud  
 Mary Zupancich  
 Vicki Hanneman

Mrs. Jack Fankhanel Jr.  
 Mary Kjell  
 Mrs. June Hayer  
 Dennis Helberg  
 Mrs. Karen Ochsendorf  
 Keith Woods  
 Mrs. Ann Urtes  
 Dan Preston  
 William Fink  
 Robert D. Olson  
 Dr. Willard Swiers  
 Mrs. Laura Strehlow  
 Mrs. Gay Ekberg  
 Mrs. Esther Kiesz  
 Alvin Kvaal  
 Leona Anderson  
 David Jenkins  
 Mrs. Gloria Martinson  
 David Clark  
 Barbara Cullen  
 Orrin Rife  
 Jean Quam  
 Elsie Listrom  
 Dr. Blanche Schwartz  
 Warren Bielke  
 Mrs. Sylvia Yarger  
 Leo Grossman  
 Mrs. Dorothy Altmann  
 Kay Martinson  
 Michael Stusiak  
 Stella Smith  
 Mrs. Sarah Jons  
 Clayton E. Schott  
 Lee C. Johnson  
 Walter Crummy  
 Clara Strand  
 Muriel Holman  
 Harlow Bergquist

Alma Solien  
 Jacquelyn Davis  
 Mark Keafve  
 Judy Cunningham  
 Thomas J. Knutson  
 Melvin Salo  
 Fred E. Kickertz  
 Charles Brandt  
 Jolene Jensen  
 Robert Fuchs  
 Margaret Nordell  
 Minnie Gunnarson  
 Madelyn Robarge  
 Elvina Loftness  
 Janice Adair  
 Mrs. Helen MacEwen  
 Mrs. Erma Quincer  
 Scott Rinde  
 Mrs. Dorothy Leinen  
 Virginia Shaumleffel  
 Jeffrey Brunelle  
 Michael Kolba  
 Michael Gardner  
 Ann Cichy  
 Deborah C. Vosburgh  
 Judy Nelson  
 Dennis Romanini  
 Ken C. Johnson  
 Marjorie Mattson  
 Mrs. H. Person  
 Henry Riehm  
 Michelle Miller  
 Roger Melvold  
 Sherry Maus  
 Regina Holubok  
 Dave L. Schumacher  
 Dorothy Taylor  
 Marsha Brown

Diane C. Johnson  
 Betty Hegland  
 Richard Ruud  
 James Anderson  
 Byrne Hildebrand  
 Cal Olson  
 Thomas Skalsky  
 Thomas Tolman  
 Burton Perrizo  
 Grace Gregerson  
 Kay Bunes  
 Bruce Hanson  
 Roger Butenhoff  
 Deborah Gulbro  
 Mrs. Dorothy Carey  
 Mrs. Martha Bugbee  
 Jeffery DeWan  
 Mrs. Dorothy Nielson  
 Alice Corneliussen  
 John Lund  
 Ragna Holen  
 Mrs. Lynn Clayton  
 Robert Moats  
 Robert Trieglaff  
 Malcom Dahl  
 Jean LaBine  
 Mrs. Patsy Peterson  
 Dennis Nelson  
 Mrs. Ruth Dahlof  
 Mrs. Rae Gundersen  
 Irene Mohn  
 Dennis Walker  
 Jana Fischer  
 Hazel Yliniemi  
 Mrs. Florence Erickson  
 Emma Erickson  
 Larry Gee  
 Ruth Skuse



Mary Jean Feton  
 Richard Annis  
 Mrs. Lucille Croskery  
 Reid Amborn  
 Mrs. Patricia Estes  
 Duane Amundson  
 Mrs. Glenn Johnson  
 Marion Sherva  
 Donald Schulenberg  
 Dr. Lyle Thorsenson  
 Miss Eva Felde  
 Mrs. Colleen Tosel  
 Carol Nitschke  
 Jean Prentice

Jack k. Gruhl  
 John P. Sherack  
 Patricia Podoll  
 Michael Sherman  
 Steven J. Swenson  
 Anthony Meyer  
 Mary Lou Heitman  
 Dr. O.T. Richardson  
 Timothy Faver  
 Mrs. Gladys Cairns  
 Miss Esther Gjerde  
 Nancy Larson  
 Rodney C. Berg

Jan Myrdal  
 Dr. C.W. Stine  
 J. Andrew Crawford  
 Mrs. Ila Bettin  
 James V. Blaine  
 Debra Erickson  
 Ronald N. Nelson  
 Lois Ann Hoper  
 David Moerer  
 Ardith Fuglie  
 Daniel Baumgart  
 Mrs. Ellen Olson  
 Darrel Lindgren  
 Janice K. Jones

Mr. & Mrs. William Buckley  
 Eugen Hotz  
 Mrs. Eileen Lundquist  
 Dennis & Coreen Nienkerk  
 Mrs. Audrey Randorf  
 Todd Sandberg  
 Mr. Del Schnabel  
 Mrs. Mable Swanson  
 May Tangen  
 Viann Olson  
 Mary Cole  
 Calvin Paulson  
 Mary Panton

Dennis Hilgers  
Donald Hoberg  
Paulette Citrowski  
Tom Conzemius  
Dorothy Fandrich  
Beth Feda  
Patrick Fitzgerald  
Wallace Freitag  
DuWayne Gilsrud  
Darrell Lindgren  
Jerry Mehlisch  
Nadine Moeller  
James Monson  
Marlynn Mott  
Hubert O'Neill Nelson  
Wayne Peck  
Aileen Pelissier  
Craig Plathe  
Gregory Pributa  
John F. Rademacher  
Timothy Roth  
Therese A. Ruud  
John Rystad  
George Leland Vinz  
Eleanor Emerson  
Patti L. Enderle  
Linda Francis  
Marcia Homer  
Dale Jacobson  
Vivian Jacoby  
Gary Jallen  
Ronald L. Johnson  
Mary Beth Kloster  
Ronald Kragness  
Gertrude Schleicher  
Virginia Schmidt  
Stuart Sedransky  
David Slominski  
Barbara L. Stensard  
Jerry O. Stewart  
Mrs. Pat Stubson  
Joan V. Swenson  
Terry Teiken  
Gary Turnberg  
Diana Tweed  
Mary A. Vermeer  
LuAnne Visser  
Stephen C. Wagner  
Bonnie J. Amaya  
Jeffrey Anderson  
Connie Barnes

Mrs. O. Robert Benson  
Loretta Berger  
Dorothy M. Bisek  
Grant M. Bottcher  
Jane Brandenburger  
James Bushman  
Carol Chervestad  
Curtis W. Coley  
Mrs. Raymond L. Crick  
Margaret V. Danforth  
Cynthia M. Dube  
Myrtle Jordheim  
Diane H. Schalble  
Judy A. Schierman  
Robert D. Schnitzer  
D.A. Marie  
Dian L. Mellus  
Heather Sillers  
Delores R. Skjervem  
Hjordis Skugrud  
Susan Stallmo  
Robert D. Steen  
Janice Stoffel  
May Tangen  
Karen Telgland  
Galen J. Vaa  
Gloria Kay Geiss  
David J. Geirszewski  
James Grosz  
Ardis Grove  
William W. Hall  
Valerie L. Harris  
Roray J. Hedges  
William M. Heslin  
Jeanne M. Hunt  
Ethel Joens  
Deborah Johnson  
Lucille Larson  
James J. Lee  
Jane M. Marcotte  
Bonnie Schulz  
Donald Schulenberg  
Sandra Merkens  
Lora Miller  
Ted J. Millette  
Mary Montgomery  
David L. Moritz  
Rachel A. Podell  
Florence F. Pratt  
Timothy Reski  
Robin Ann Sannes  
Mark Ward

Robert Hatlestad  
Mrs. Wilva Hanson  
Norma Delong  
Christie Monson  
Louise Wieser  
Laural Weigel  
Marilyn K. Hartel  
Janna Lee Warcup  
Janice F. Harman  
David Gosslee  
Stanley Gulczinski  
David Helmdahl  
Virginia McKinnon  
Mark Munsterman  
Patricia Spoonamore  
Alan Wichman  
Warren Zaffke  
Jon Anderson  
Dr. Eric Betlock  
Paul Bjelland  
Marsha Brown  
Jullann Couture  
Lyle Freudenberg  
George Heys  
Sally Jenkins  
Mrs. Sharon Mannor  
Mrs. Lois Quick  
Ann Urtes  
Ruth Winter  
Mrs. Patricia Aarestad  
Mrs. Harold Bergford  
Mrs. Ellen Davis  
Florence S. Euren  
Mrs. Eulalia E. Fisher  
Robert Gerke  
Mrs. Estelle Grinde  
Anton & Eileen Hastad  
Merty Hirt  
Harry & Carol Holm  
Harley Sprenger  
Jerome Degerness  
Ellen D. Bennett  
Audrey Byram  
David A. Dziengel  
Gaye L. Edstrom  
Douglas W. Gow  
Gene A. Hausauer  
Theresa M. Jullg  
Mary L. Knight  
Harris C. Carstensen  
Linda Hedstrom  
John Klug

Brent & Judy Amundson  
Mrs. Sandra Baer  
Michael & Kay Brown  
Dwight & Joan Johnson  
Maura Jones  
David & Miriam Moen  
Lyle & Alice Ross  
Viki Sand  
Roger & Ruth Schulz  
James & Barbara Thompson  
Mrs. Myrtle Berggren  
Mrs. Arthur Carvell  
Shelley Ford  
Roger Kuznia  
John Osvak  
Mrs. Carroll Snustad  
Connie Weber  
Emil Toelle, Jr.  
Mr. A.K. Baldwin  
Mrs. Barbara Brockett  
Mrs. Signe Eskildsen  
Dorothy Fetvedt  
Ronald Wiese  
Mr. & Mrs. Richard Jackson  
Dr. & Mrs. Nels Johnson  
Mr. & Mrs. Wayne Melquist  
Mr. & Mrs. Charles Richter  
Kayo Aslagson  
Robert Bruns  
Robert Earnes  
Kenneth Fandrey  
Charles Fiedler  
Glenn Gunderson  
Dennis Hamilton  
Mr. August Mueller  
Judith I. Znerold  
Mrs. Janet Peterson  
Mr. Leslie Peterson  
Mrs. Susan Pederson  
Patricia Sandbakken  
William Stafne, M.D.  
Linda Tellberg  
Bernard Yasgar  
Mrs. Cheryl Miller  
Mr. Martyn Moltumyr  
Mr. & Mrs. Greg Ness  
E. Karen Kivi  
Ronald Olson  
Mr. Clifford Olson  
Timothy & Kathleen Garry  
Wayne & Jeanne Ingersoll  
Robert & Patricia Woodbury

Gary Flaker  
Michael Johnson  
Nora Johnson  
Ann McCoolley  
Mary Lee Lockery  
Steve Hilstad  
Julie Christensen  
Daniel Watan  
James Taylor  
Ross Stark  
Richard Dahlstrom  
Mr. & Mrs. Niles Jefferson  
Mark Meyer  
Rick Bustrack  
Mrs. Jill Schuer  
Jerald Deming  
Roman Gall  
Kari Brusven  
David Martin  
Donald Ellingson  
Marlys K. Raffinbeul  
Frances Hammond  
Karin Schumacher  
Renee Utley  
Keith Brandt  
Evelyn Berger  
Carol Rugar  
Mary G. Heger  
Scott Onstine  
Carole Cochran  
Alice Gunderson  
Michael Castello  
Mark Hammar  
Dennis Terhark  
Gordon Anderson  
Debra Ruth  
Larry Windom  
Janis Isaacson  
Robert Milvec  
Richard Backman  
Jane Berg  
Mrs. Madeline Schultz  
Helen Johnson  
Ruth Kefferson  
Sister Rosalita Schares  
Elda Winberg  
David Sharpe  
Mrs. Evelyn Aasboe  
William Auten  
Vern Bancroft Jr.  
Verna Benson  
Eugene Bandt  
Elizabeth Bjornberg  
Hazel Christensen  
Thomas Hilde  
Roger Holman  
Robert Horner  
Kenneth Johnson  
Joanne E. Johnson  
Robert Knutson  
Ann Marie Knutson  
Carol Jean Nyhls  
Dorothy Owen  
Susan D. Sawyer  
Dean Johnson  
Dorothy Westlund  
Gladys Westlund  
Wade Westlund  
Mrs. Mary Westlund  
Nancy Westlund  
Helen Westlund  
Sharon Westlund  
Mrs. Westlund

Gary Anderson  
Charles Bergness  
Connie Dahl  
Gary Johnson  
Delmer Goode  
Dale Lobbins  
Sue A. Heldecker  
Barbara Sentin  
Ruby Huseby  
Mrs. Virgil Black  
Ross Collins  
Keith Gunderson  
James & Jean Kraft  
Dean Holstad  
Ms. Lynn Matsler  
Marjorie Paulsrud  
Dareid Hirschey  
Mrs. Bonnie Buchwitz  
Albert E. Buss  
Wm. Thomas Edwards  
Beverly J. Hicks  
Thomas Hintgen  
Naphtali M. Kaufman  
Curtis A. Peterson  
Stephen Longtin  
Dorothy Dodds  
Mrs. Grace Pfiffner  
Warren Wermager  
Richard Passanite  
Mrs. Nancy Burkland  
Edmund Lee  
Ms. Jean Schradick  
Bruce Johannes  
Mr. Luther Meyer  
Vivian Mero  
Richard Schafer  
Vicki Richardson  
Ms. Carmen Maring  
Mrs. Lillian Thorstad  
Dorothy Telgen  
Jon Kolba  
Gerald Jacobs  
Keith Eberhardt  
Mrs. Donna Rummens  
Mr. Corley Benson  
Diane Krogh  
Kenneth Friskop  
Mrs. Angela Voltrath  
Diane Disse Kowalski  
Susan Ann Miller  
Marlyn J. Kie  
Lester Olson  
Bruce A. Nelson  
Stephen Vainal  
Mrs. Mona Thorstad  
Paulette Merige  
Dr. James Nagel  
Ruth Mikkelsen  
Michael Kunde  
Mary Ann Darnay  
Wilma Frankfurth  
Wayne Struble  
Julie Henderson  
Dr. & Mrs. James Fink  
Mr. Marlow Lindstrom  
Paul & Cynthia Fink  
Mrs. Myrona Berglund  
Samuel Bentley  
Helen Olson  
Paul Sorenson  
Mary Darnay  
Bob Christensen  
Mrs. Jensen

Richard E. Lindby  
Collin C. Peterson  
Vicki Sorenson  
Carol & Dale Sorum  
Stanley Janson  
John D. Lattin  
Virginia M. McArthur  
Philip F. Powell  
Philip McMullen  
Clair Prody  
Barbara Seaton  
David Rogstad  
Barbara Steblay  
Douglas Stewart  
Elwood Stordahl  
Rudolf Sigmund  
Noel F. Sletten  
Daria Askegaard  
Dawn M. Benson  
Donald H. Berry  
Nancy K. Buck  
Robert M. Campbell  
R. Scott Carey  
Patrick F. Costello  
Gerald M. Folstrom  
Lucille C. Frank  
Eugene M. Goedel  
Carl H. Griffin  
Ann Gyri  
Jane Hendrickson  
Wayne Lund  
Judith Moll  
Ellen Mja  
Lee Oveimoen  
John Petersen, Jr.  
Gladys Phillips  
Mrs. Lorna Poulsen  
Ann Schellack  
Sharon Squier  
Joel Staffelman  
James Thompson  
Ina Volter  
Robert Winter  
Shelly L. Minnes  
Donald & Evonne Andersen  
W.J. & Agnes Gowenlock  
Stephen & Barbara Kley  
Gary R. Brown  
Cann M. Berke  
Lola M. Conyers  
Ronald B. Eberberg  
Miss Rubell Hagen  
James E. Hicks  
Jennie A. Johnson  
Helen M. Shuck  
John S. Novak  
Bonnie Welgram  
Gregory Winter  
Lyle & Marie Fox  
CPT Gary & Vickie Carlson  
Rev. Walter & Laura  
Hannemann  
Steven D. Hogg  
Arlene Brubly  
James Wiley  
Mrs. Beverly Houston  
Mrs. Marjorie Sorenson  
Paul & Deborah Meyers  
Mrs. Sorenson  
Col. Curtis Johnson  
Linda Lee & Mark Engstrom  
David B. McDonald  
Carmel

Leona Anderson  
 Gary Schuler  
 Brant Beeson  
 Craig Lewis  
 Elda Hanson  
 Daryl Hehn  
 Connie Toftness  
 William Eberhardt  
 Staford Grothe  
 Donna Kavanaugh  
 Mrs. Vera Knutson  
 James Lepine  
 Esther Lostegaard  
 Steven Maag  
 Ronald G. Olson  
 Sandra Rudh  
 James E. Salvog

Glenn Rosentreter  
 Arthur Hafdal  
 Kevin Beckius  
 Judith Peacock  
 William Catlin  
 John Postovit  
 Debra Sjoquist  
 Mark Schloesser  
 Edna Addison  
 Peggy Anderson  
 B. Kim Aschemeyer  
 Jerry Bisek  
 C. Mylan Bollinger  
 Edna Carlson  
 Thomas Chipera  
 Esther S. Doble  
 Kermit Eastman

Anne C. Daly  
 LaDonne Vik  
 LoAnna N. Wagstrom  
 Konrad A. Olson  
 Daniel Boeckermann  
 Jeffrey Hubner  
 Cleone Bogenries  
 Marlow Pfaff  
 Duane Wilken  
 Gary Cameron  
 Mrs. Marilyn Feay  
 Shirley Heinen  
 Robert Lund  
 Robert A. Shreve  
 Faye Zimmerman  
 James Dubow  
 Linda Howe

Charles & Eunice Warner  
 Mr. & Mrs. Bernard Pavek  
 Dale & Mary Johnson  
 Mr. & Mrs. E.J. Serbin  
 Richard Koop  
 Robert Moore  
 Robert Knapp  
 Dave Eidenschink  
 Nancy Bratvold  
 Corrine Lemke  
 Mrs. Marjorie Miller  
 Sharon Hulett  
 David Jenkins  
 Audrey Dyer  
 Nancy P. Peterson  
 Margaret Woodward  
 Clifford Dahlsad



Esther Omdahl  
 Lee Holecek  
 Elaine B. Loraas  
 Ethel Ahlberg  
 Debra Fogel  
 Roger M. Johnson  
 Mrs. Lillian Ege  
 Hazel Hogenson  
 Meredith Schaller  
 Darlene Holte  
 Walter Schwede  
 Heidi E. Ebeltoft  
 James T. Addicott  
 Anthony Mertes  
 Brenda Bloom  
 Myrtle Jordheim  
 Carol R. Pletan  
 Sandra Taves  
 Stan Boraas  
 Jerome Arzdorf  
 Bernard G. Yasgar  
 John S. Lindstrom  
 Emily Elliot  
 Louise Larson  
 Barbara C. Lien  
 Eugene B. Hotz  
 Ruth Orris  
 Luann Allen  
 Marianne Fasker  
 Melvin R. Holm  
 Curt McCamy  
 Marian Nelson  
 Eugene Wahlsdorf

Donald Rorvig  
 Arthur Alstadt  
 Verly Anderson  
 Marie Jensen  
 Donna Larson  
 Myrtle Olson  
 Clara Siggerud  
 Mrs. Alvin Radichel  
 Jane P. Bekkerus  
 James Carr  
 Thomas Fox  
 Helen Fugere  
 Michael J. Gardner  
 Carol Holm  
 Mary Merrill  
 Edward J. Shukle  
 Larry M. Stone  
 Deborah Strauss  
 Mary E. Wall  
 Mary Goughnour  
 Gloria Dosland  
 Jesse J. Ellingworth Sr.  
 Barbara Volker  
 Rodney Miller  
 Dean Bartholomaus  
 Albert Coleman  
 Keith Ollie  
 Larry Cuklanz  
 Tanya Crawford  
 Daniel Bakke  
 Scott Aabye  
 John Fossen (Mr. & Mrs.)

John E. Schlossman  
 Waldon Blasing  
 Ruth S. Benson  
 Dennis Baadte  
 Stephen Bologna  
 Johnathan R. Chose  
 Betty Bergford  
 Lori M. Bridgeford  
 Marjorie Paulsrud  
 Helen Person  
 Barbara Schuler  
 Karen Bevins-Spilde  
 David Flick  
 Ethel Listrom  
 Lillian Eukel  
 Kenneth D. Gustafson  
 Mrs. Leonard D. Olson  
 Victorine A. Hill  
 Margaret McDougall  
 Elin Bristol  
 Gracia Myers  
 Sharalyn A. Pfaff  
 Erling Ketting  
 Steven Russell  
 Mrs. June Hayer  
 Mrs. Blanche Larson  
 Kenny Shulstad  
 Karen Sommerfeld  
 Susan Anderson  
 Grace Torson  
 Mrs. Joe Wieser  
 Darrel Meinke  
 Richard Anderson  
 Paul H. Christianson

Stuart Longtin  
 Susan Perkins  
 David Thordal  
 Grace Gregerson  
 Vicki Haugtvedt  
 Marjorie Matthees  
 Carol Nitschke  
 Mr. Dewey Bergquist  
 Dr. John Chalfant  
 Ms. Betty DeKrey  
 Grace Landin  
 Mrs. Janet Maurer  
 Mr. Kenneth Smemo  
 Dr. Robert Tolbert  
 Franklin J. Williams  
 Stanley C. Wasley  
 Ann T. Thiel  
 Betty J. Heiberg  
 Arnold G. Balland  
 James P. Slette  
 Paul Skatvold  
 Russ Meinke  
 David Carlson  
 Regina Holubok  
 Steven R. Sershen  
 Robert Smart  
 Nancy Hagen  
 Kurt Hegland  
 James C. Thielman  
 Delmer Schmidt  
 Gerald Quenette  
 Dick Dunkirk  
 Cheryl D. Hagen

D. Benjamin Clapp  
 George Cowman  
 Dorothy Dock  
 Carl Jessen  
 Bertha Rustvold  
 Dr. Ronald Steen  
 Joseph Brula  
 Craig Randelman  
 William R. Schulz  
 Wandalee Tischart  
 Kathleen Jarvi  
 Daryl Larson  
 Harold Larson  
 Lorna Rockstad  
 Margaret B. Schmallen  
 Wayne Theusch  
 G. Allyn Workman  
 Julie Jerger  
 Rodney Melby  
 Leonard McMullen Jr.  
 Helen Austinsen  
 Ramona Bohlin  
 Pearl Bjork  
 Herman Krajeck  
 Ruby Stenerson  
 Arlene L. Delp  
 Ronald Lee Strauss  
 Marjorie Matthees  
 Gay Langsjoen  
 L.E. Pederson  
 Mrs. Paul Persen  
 Jeanette Nelson  
 Thomas Smart  
 Karl Bakkum  
 Nancy L. Christianson  
 Frances Flaig  
 Nancy Hanson  
 Ronald L. Haugen  
 Steven Holum  
 Barbara Kraemer  
 Shirley McCaslin  
 David P. Mork  
 Carrine Nokken  
 Roger S. Olson  
 Kevin Reitz  
 Lois Samuelson  
 Carol M. Schmidt  
 Paul Schultz  
 David Schroeder  
 Beverley Trieglaff  
 Diane Wahl  
 Karen P. Williams  
 Arthur Yliniemi  
 Ronald A. Larson  
 David Deschene  
 Daryl E. Olson

Joyce Holm  
 Amelia Jackson  
 Bradley D. Johnson  
 John M. Kjera  
 Lois B. Kraemer  
 Lowell T. Kutches  
 D. Barry Kutzer  
 Virgil P. Larson  
 Vernon Leitch  
 David Linde  
 Gerald W. Lundberg  
 C. David Miller  
 Joanne Miller  
 Dennis Mitchell  
 LaBelle Morris  
 Lawrence S. Nichols  
 Dolores Petterson  
 Florence V. Short  
 Bonnie M. Smith  
 Richard Steen  
 Michael Stoltman  
 Terry Thompson  
 Ronald C. Thorson  
 Gary D. Tuil  
 Norman Weigel  
 David D. Zurn  
 Mirian Caton

Mrs. Judi Jo Herk  
 Yokino Nakashima  
 Harold Brusletten  
 Stanley Buxa  
 Donald Chizek  
 John W. Davis  
 Bonnie Brown  
 Bruce Gilbertson  
 Scott Gilbertson  
 Harold Holum  
 Richard Holzer  
 Gloria Jensen  
 Carol Jungerheld  
 Patricia Lantis  
 Harlan Lewis  
 F.N. Martinson  
 Wesley Schierman  
 Janet Scoblic  
 Merle Sherman  
 Gregory Staszko  
 L. Fran Stella  
 Patricia Sturtevant  
 Lowell Anderson  
 John McGinnis  
 Don Meidinger  
 Philip S. Scalise  
 Diane Teigen

Carl Thulen  
 Ruth Thulen  
 Robert Danforth  
 Gary W. Anderson  
 Clara Antonius  
 Dr. Clarence Bjork  
 Christine Ecklund  
 Alan Hendrickson  
 Phillip Powell  
 Valery Plummer  
 Sandra Jacobsen  
 Norman Schafer  
 Dick Seal  
 Thomas Tollefson  
 Gladys Yernberg  
 Elaine Jacobson  
 Joel Craft  
 Bruce Lanske  
 Patricia Lantis  
 Dennis Kowalzyk  
 Olga Ambuehl  
 James A. Christopherson  
 Carla Mary Cimbura  
 Linda Haukedahl  
 Harley Haug  
 Wayne T. Hasz  
 Lois Hedman



Beth P. Lee  
 Ronald Rubow  
 Debra Olson  
 Arloine Mithun  
 Robert J. Durkop  
 Avis M. Taft  
 Judith Buscher  
 Heldur Hakk  
 Rev. David P. Holte  
 Alan Hendrickson  
 Rebecca G. Smidt  
 Byrne Hildebrand  
 Gordon Raaen  
 Patricia D. Thompson  
 Tarrell L. Allen  
 Margerite R. Stoa  
 Beverly Grove  
 Gary Brovold  
 Kathryn Luther  
 Charles Huffman  
 Debra Hopkins  
 Roberta S. Holland  
 Donald S. Hoffman  
 Gordon Holtan  
 Karen Lips  
 Marvel Froemming  
 Carol Hruby  
 Edna Keeter  
 James Stalberger  
 Gene Pinkney  
 Margaret L. Johnson  
 Birgit E. Anderson  
 Richard D. Leppert  
 Jenell Jacobson  
 Hazel O. Nelson  
 Yvonne Johnson  
 Ethel Carlson  
 Donata Nellerhoe  
 Neal Gaugler  
 Betty Frisch  
 Lois Pronovost  
 Kaye Blake  
 Daniel Hannaher  
 Robert Bekkerus  
 Doreen R. Nystedt  
 John E. Reese  
 Steven A. Ingersoll  
 Charles Bacon  
 Catherine Cann  
 Dennis Schneekloth  
 John P. Villard  
 Lois R. Bergland  
 Steven J. Cahill  
 Linda Hammond  
 Luther Kaushagen  
 Mildred Sparby  
 Bruce R. Ingersoll  
 Charlotte Wiger  
 Veronica Radeck  
 Delyle C. Ishaug  
 LaVon Ford  
 Marie Fiandaca  
 John V. Poulger  
 Douglas Nitzkorski  
 Gary Melby

Anthony Altobelli  
 Daniel Ruud  
 Jeanne Roggenkamp  
 Sidney Gislason  
 Dian Lopez  
 Patrick Hanlon  
 Gloria Zetterstein  
 David Radel  
 Sharon Hulett  
 David Nelson  
 Catherine Fossay  
 Kelly Lynk  
 Tim Cuff  
 Jack Christenson  
 Gloria Boraas  
 Sandra Bastman  
 Harryet Aronson  
 Mildred Arneson  
 Peter Bolme  
 Paul Suginski  
 Judy Gunkelman  
 Dorothy Schoen  
 Kris Lee Runestrand  
 Mary Schley  
 Ivan Hovey  
 Scott Hutchins  
 Joy Johnson  
 Elli Stein  
 Thomas Smart  
 Mrs. Ruby Stenerson  
 Mrs. Carol Shukle  
 Erling Herman  
 Mrs. Marilyn Nelson  
 Ms. Patricia Jacklitch  
 Gregory Peterson  
 David Pansch  
 Mark Dohn  
 Terrell Towers  
 James A. Deibert  
 Carol Halbakken  
 Marlo Gade  
 Dale Rehder  
 Vivian Jacobson  
 James A. Grettum  
 Robert E. Cobb  
 Thomas A. Bowman  
 Gary L. Huesman  
 Judith Boraas  
 Dorothy Christianson

Dale Neuschwander  
 Mrs. Karen Engstrom  
 Larry A. Lien  
 Leonard McMullen Jr.  
 Donald Polack  
 Larry S. Olson  
 Renee Solinger  
 Debra Wensman  
 Jan R. Vermilyea  
 Stephen Fjoslien  
 Arteen Nycklemoe  
 Thomas R. Carey  
 Lyle Halverson  
 Margaret Widenhoefer

Lily Ann Roed  
 Roland Bruzek  
 Leroy Jackson  
 Darlene Femrite  
 Glen T. Robinson  
 Louise F. Larson  
 Vivian Steffen  
 Thomas G. Schmallen  
 Nancy Wallace  
 Janelle Cole  
 Victoria Meredith  
 Karen Brewer  
 Betty Hietala  
 Steven Johnson



Vernon Zehren  
 Clara Siggerud  
 Pearl Jensen  
 Drusilla Best  
 John D. Blair  
 Lorie Schulstad  
 Sandra Miles  
 Glenn Scott  
 Helen Bjorge

Dwight Palmquist  
 Diane Trelstad  
 Susan Amb  
 Beverly Barrett  
 Cordula Messner  
 Lloyd Prischmann  
 Allan Wetsch  
 Dan D. Smith  
 Paulette H. Anderson



Moorhead State University Foundation, Inc.

## Financial Statement

through September 30, 1979

This statement is based on the last full audit. The months beyond September have witnessed many contributions to Moorhead State University. We hope the scholarship report for 1979-80 will show where these contributions have gone.

|  | Total            | Foundation Fund  | Ponderosa Fund   | Restricted Fund | Endowment Fund  |
|--|------------------|------------------|------------------|-----------------|-----------------|
| <b>Revenues Collected:</b>                           |                  |                  |                  |                 |                 |
| Elks 260 contributions                               | \$ 80,000        | \$               | \$ 80,000        | \$              | \$              |
| Contributions for scholarships                       | 24,831           |                  |                  | 24,831          |                 |
| Straw Hat Players fund drive                         | 17,555           |                  |                  | 17,555          |                 |
| President Club memberships                           | 13,675           | 13,675           |                  |                 |                 |
| Phoenix Society memberships                          | 7,296            |                  |                  |                 |                 |
| Endowment fund grants                                | 4,987            |                  |                  |                 | 4,987           |
| Interest and dividends                               | 6,626            | 5,056            |                  |                 | 1,570           |
| Other revenue  | 1,491            | 391              |                  | 1,100           |                 |
| <b>Total revenues collected</b>                      | <b>\$156,461</b> | <b>\$ 26,418</b> | <b>\$ 80,000</b> | <b>\$43,486</b> | <b>\$ 6,557</b> |
| <b>Expenses Disbursed:</b>                           |                  |                  |                  |                 |                 |
| Program services—                                    |                  |                  |                  |                 |                 |
| Scholarships   | \$ 59,191        | \$ 44,073        | \$               | \$13,548        | \$ 1,570        |
| Straw Hat Players                                    | 12,930           |                  |                  | 12,930          |                 |
| President's discretionary                            | 5,598            | 5,598            |                  |                 |                 |
| Admissions and recruitment                           | 1,546            | 1,546            |                  |                 |                 |
| Community service                                    | 1,350            | 1,350            |                  |                 |                 |
| Program operations—                                  |                  |                  |                  |                 |                 |
| Interest   | 37,792           |                  | 37,792           |                 |                 |
| Operating expenses                                   | 12,638           | 4,238            | 8,400            |                 |                 |
| Insurance  | 3,597            |                  | 3,597            |                 |                 |
| Property taxes                                       | 1,794            |                  | 1,794            |                 |                 |
| Other  | 1,090            |                  |                  | 1,090           |                 |
| <b>Total expenses disbursed</b>                      | <b>\$137,526</b> | <b>\$ 56,805</b> | <b>\$ 51,583</b> | <b>\$27,568</b> | <b>\$ 1,570</b> |
| Excess of revenues collected over expenses disbursed | \$ 18,935        | \$(30,387)       | \$ 28,417        | \$15,918        | \$ 4,987        |
| <b>Fund Balances,</b>                                |                  |                  |                  |                 |                 |
| September 30, 1978                                   | 158,098          | 28,808           | 51,962           | 32,399          | 44,929          |
| Add (Deduct)—Transfers                               |                  | 6,059            | ( 6,209)         | 150             |                 |
| <b>Fund Balances,</b>                                |                  |                  |                  |                 |                 |
| September 30, 1979                                   | <b>\$177,033</b> | <b>\$ 4,480</b>  | <b>\$ 74,170</b> | <b>\$48,467</b> | <b>\$49,916</b> |

### Summary of 1980-81 Scholarship Program

Freshman Presidential Scholarships

**89 Awarded**

70 awards at \$300

19 awards at 600

Cum Laude

**168 Awarded**

93 awards at \$300

75 awards at \$600

Community College Transfer Scholarship

**13 Awarded**

5 awards at \$250

8 awards at \$350

Upperclass Scholarships

**149 awarded**

Awards from 84 at \$50 to one at \$1,000



moorhead state university