



Minnesota State University Moorhead
RED: a Repository of Digital Collections

The Bulletin (Newsletter/Journal)

University Archives

1-1939

Bulletin, series 34, no. 4, January (1939)

Moorhead State Teachers College

Follow this and additional works at: <https://red.mnstate.edu/thebulletin>

Researchers wishing to request an accessible version of this PDF may [complete this form](#).

Recommended Citation

Moorhead State Teachers College, "Bulletin, series 34, no. 4, January (1939)" (1939). *The Bulletin (Newsletter/Journal)*. 57.

<https://red.mnstate.edu/thebulletin/57>

This Book is brought to you for free and open access by the University Archives at RED: a Repository of Digital Collections. It has been accepted for inclusion in The Bulletin (Newsletter/Journal) by an authorized administrator of RED: a Repository of Digital Collections. For more information, please contact RED@mnstate.edu.

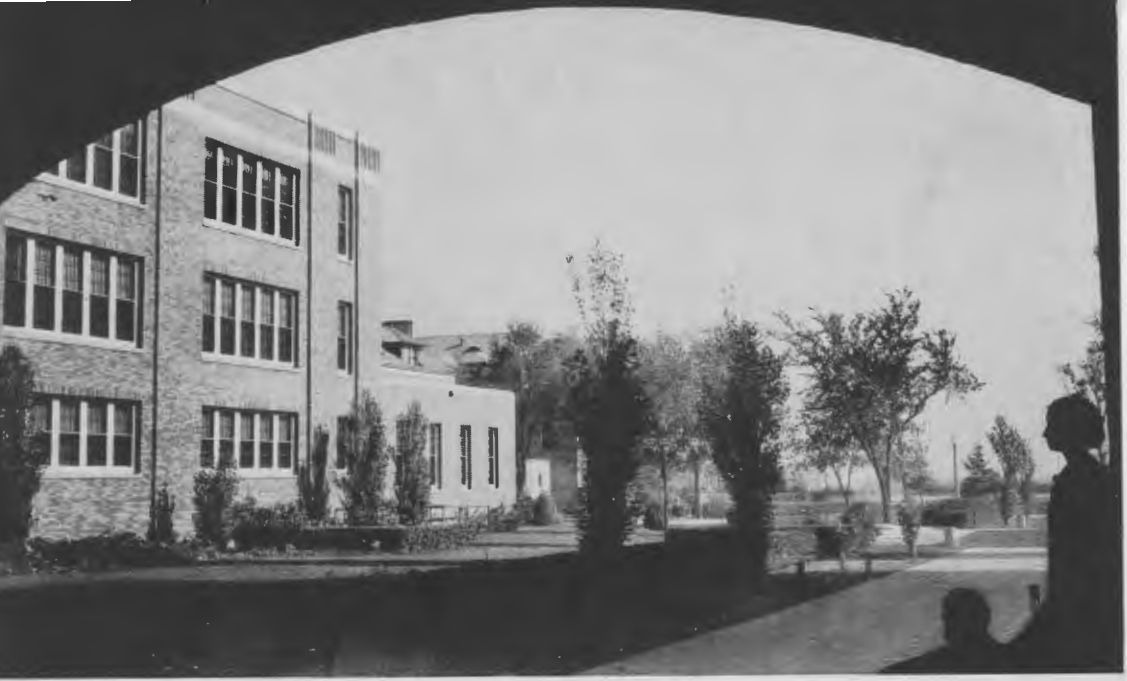

The Summer Term 1939

Bulletin of the State Teachers College
Moorhead, Minnesota

Entered at the Post Office at Moorhead, Minnesota, as Second Class Matter,
under the Act of August 24, 1912. Published Quarterly.

Series 34

JANUARY, 1939

No. 4



New Moorhead Country Club Building

The 1939 Summer Term

A survey of this bulletin will serve to indicate that the 1939 summer term is probably the most complete and attractive yet scheduled. Moorhead Teachers College, centered in a modern, attractive campus in a community which becomes more complete each year in its recreational facilities and cultural advantages, and the whole within easy distance of a beautiful vacation area, offers a flexible summer schedule consisting of five, six, or eleven weeks of study, travel, and recreation.

The summer schedule of courses is built around the needs of those who want to complete the various curricula, to qualify for special certificates, or to find inspiration in new fields. A complete faculty, full library facilities, cool classrooms and laboratories make study pleasurable.

Delightful surroundings are offered in the dormitories and in the airy basement dining room. Provision for all kinds of sports is made; the college pool, athletic fields, and tennis courts are available to all, as well as the Moorhead golf course of nine holes. A representative student committee plans parties, picnics and games open to all. An all-college play will again be presented during the six-week session, open by tryout to those who wish the experience.

As special features, plans are under way to bring to the campus during the summer term the curator of the Field Museum, Chicago; a former secretary to Generalissimo Kai-Shek of China; and a noted newspaper correspondent, who will discuss propaganda in the news.

Two Sessions Offered

The six-week session begins with registration Monday, June 12, and closes Friday, July 21. Since July 4 comes on Tuesday, there will be an extra day of classes on Saturday, July 1, ending at 12:20 P.M. Work will be resumed Wednesday morning, July 5. The second session begins Monday, July 24, and closes Friday, August 25. Those who attend both sessions may complete a full quarter of residence credit.

During the summer all students regularly enrolled carry eight quarter hours of work in either session. All courses are four-hour courses. Classes meet four times a week in the six-week session and five times a week in the five-week session. Physical Education or Applied Music may be taken in addition to the eight-hour load. For a description of all courses listed in the tentative schedule, the reader is referred to the college catalog, a copy of which will be sent on request.

Special Features

Since 1936 the Moorhead State Teachers College has broadened its summer term offerings by opening up its unexcelled laboratory facilities for teaching and supervisory work, permitting in-service teachers to enter classes for demonstration, observation, and participation. These courses serve two purposes: (1) for the experienced teacher they open the way to new techniques and the solution of special classroom problems, in a way that could not be attempted with beginning student teachers; and (2) these courses will meet requirements in Student Teaching or Technic.

THE MODERN RURAL SCHOOL. This course will combine instruction and observation of practices in the modern rural school. The class will meet for two hours of instruction per week on the college campus and will observe two hours weekly in one of the affiliated one-room rural schools. Transportation will be provided. Enrollment will be limited. This course may be taken by in-service teachers for credit in Teaching II in the two-year curriculum, or used as an elective.

LABORATORY SURVEY OF IMPROVEMENTS IN INSTRUCTION. This course, offered by the elementary departments in the Campus School, will provide several units of work from which the student may choose for intensive study: language arts, including manuscript writing, corrective speech, reading readiness and reading techniques; methods of teaching the social studies; development of desirable attitudes toward the arts; personality development; the library. In-service teachers may take this course for credit in Teaching III, Technic 340 (elementary field), or as an elective.

EFFICIENT TECHNIQS OF COMMUNITY SURVEY. This course, similar in plan to the preceding one, is organized by the secondary department to include the following units: surveys of biological resources; community resources and practices in safety education; social resources for mathematical instruction; "The World at Home"; English as an expressional and integrative service in the community survey. The student will choose those units in which he wishes to specialize. In-service teachers may apply the credit so earned to Teaching III, Technic 345 (secondary field), or as an elective.

Those who wish observation privileges must be regularly enrolled for credit. Any of the above courses entails a laboratory fee of \$5.00, to be paid at the time of registration.

Summer Travel - Study Tours

MEXICO AND SOUTHERN UNITED STATES. Another tour to America's neighbor nation to the south, to areas which are still uncommercialized, is to be offered this year by the Geography department. Leaving July 21, the group will see such places as Mexico City, Toluca and Guadalupe, and return to Moorhead Friday, August 11.

NEW YORK AND EASTERN UNITED STATES. This tour will leave Moorhead Monday, August 14, see Niagara Falls, continue on to New York for the World's Fair, and swing down to Washington before turning homeward, to arrive in Moorhead August 30.

Those interested in either tour should correspond directly with the Geography department, State Teachers College, Moorhead.

Physical Education

INCREASED REQUIREMENTS. State requirements for teachers of physical and health education in both the elementary and high school fields are being raised. Beginning next fall, a specific minor will be required for high school teachers in the field.

COURSES OFFERED BOTH SESSIONS. To meet this situation, a schedule has been worked out to permit those who have had only the required physical education of the first two years and the constant, Hygiene and Sanitation, to complete an approved minor in one full summer term and the first six-week session of the following summer. Or, the minor may be earned in the first six-week session of three consecutive summers, beginning in 1939.

CREDITS EARNED ELSEWHERE. Those presenting credits earned elsewhere are urged to have transcripts sent to the registrar a month before the opening of the summer term in order that they may be correctly evaluated.

RECREATION BOTH TERMS. Everyone is urged to make as much use as possible of the recreational program during both terms.

Curricula and Accreditation

The various curricula are organized to meet the specific requirements for teachers' certificates in Minnesota. All certificates in Minnesota are issued through the State Department of Education and are based on the completion of definite courses of training. Each curriculum is arranged on the basis of (1) constants, (2) variables, and (3) electives.

The variables put the emphasis on one of the following fields: Elementary (including primary, intermediate and rural); or Secondary (including junior and senior high school). In accordance with this plan, Minnesota certificates of different grades qualify the holders to teach in the elementary school, the junior high school and the senior high school. Credits earned at Moorhead Teachers College are generally accepted by other states as meeting their requirements for the endorsement or renewal of certificates.

In addition to these regular curricula, rural teachers who need credits for the renewal of their limited elementary certificates will find courses in the summer term which will count both toward the renewal and toward the standard two-year diploma.



The Library Entrance to MacLean Hall

Living Accommodations

There are on the campus living accommodations for both men and women. The two residence halls for women, Wheeler and Comstock, provide excellent living conditions. Twenty-six men may be accommodated in the men's dormitory. All these buildings are located near to class activity and campus interests. The bathrooms with their new modern plumbing are supplied with hot water each day. The redecorating and refinishing of the rooms and parlors makes these homes comfortable and attractive.

A deposit of \$5.00 with the application of each individual is required to secure reservation of a room. This amount will be applied on the rent. Make draft or money order payable to Moorhead State Teachers College. In case the applicant decides not to occupy the room, the fee will be returned provided the reservation is withdrawn ten days before the opening of the term. It is expected that those who room in the residence halls will take their meals in the campus dining room in Comstock Hall. Those living off-campus may have the privilege of dining in the Hall at the same rates as resident students. No reductions or refunds will be made for absences of less than one week. It is planned to keep Comstock Hall and the Men's dormitory open during the five-week session also this year. Rates are as follows:

	6-Week Session		5-Week Session	
	Double	Single	Double	Single
Rooms for Women, 4th floor	\$6.00	\$8.00
Rooms for Women, 2nd and 3rd floor	7.50	9.50	6.25	8.25
Rooms for Women, 1st floor	9.00	11.00	7.50	9.50
Rooms for Men, side room	6.00	8.00	5.00	7.00
Rooms for Men, corner room	7.50	9.50	6.25	8.25
Board, 3 meals a day, 7 days a week	25.00		21.00	
Board, 3 meals a day, 5 days a week	22.00		18.50	

Off-campus rooms must be obtained from the approved list in the office of the dean of men or the dean of women.

Admission and Credits

The College reserves the right to accept or reject any applicant for admission on the basis of health, character, and fitness for teaching. These are regarded as prerequisites for admission.

Applicants holding a diploma from an accredited high school will be admitted to collegiate courses without examinations, provided they submit a transcript of their high school record, preferably before registration day, June 12. Credits will be withheld from students who do not present entrance credits.

Students who have attended other colleges must have their college transcript sent to the registrar ten days prior to registration. Holders of first grade certificates will be admitted during the summer term to first year college classes, thus earning credits to meet renewal requirements. Holders of limited elementary certificates based on work taken at a high school normal training department or a Minnesota teachers college may take work toward the completion of their standard two-year diploma or toward a degree, if their credits have been filed with the registrar.

Registration and Fees

Registration will begin Monday morning, June 12, at 9:00 o'clock and continue through the day. Class work will begin with the first period on Tuesday, June 13. Except by special arrangement with the president there will be no registration after Tuesday. Students who do not complete registration on Monday will be charged the regular late fees in addition to the tuition. Registration for the five-week session should be completed Monday, July 24.

The fee for either the six-week or the five-week session is \$13.50. This covers the loan of textbooks as well as the incidental fees for lyceum, registration and other activities. Non-residents of Minnesota pay \$5.00 in addition to the regular \$13.50.

Private lessons in voice, piano, or violin will be \$12.00 for the six-week period. Ten lessons are given, one lesson a week during the first and last weeks and two lessons the other weeks. Pianos may be rented at the college for one or two hours a day.

Payment of all college accounts should be made in cash, money orders, or cashiers checks. Personal checks will be accepted for collection only. **ALL ACCOUNTS ARE PAYABLE IN ADVANCE.**

If you desire more specific information about anything discussed in this bulletin, address: The Registrar, State Teachers College, Moorhead, Minnesota.

APPLICATION FOR ROOMS IN THE DORMITORIES

Name of Applicant _____

Home Address _____

6-Week Session Dormitory Double

5-Week Session Floor Single

(Fill out and mail to State Teachers College, Moorhead, Minnesota.)

TENTATIVE SCHEDULE OF 1939 SUMMER TERM

Six-Week Session - June 12-July 21

Five-Week Session - July 24-Aug. 25

FACULTY	7:30-9:00 TWTThF	9:10-10:40 MTThF	10:50-12:20 MTWF
Mr. Aarnes	English 228, Fund. of Speech.	Play practice in afternoon	
Miss Bieri		Ed. 430, Supervision	Ed. 120, Ed. Psych.
Mr. Bridges		Hist. 120, Eur. Hist.	Hist. 321, Later Eur. Hist.
Mr. Bolmeier	Ed. 346, H.S. Curriculum		Ed. 420, Sch. Admin.
Mr. Christensen	Ed. 372, Elem. School Tests	Ed. 386, Visual Aids	
Miss Corneliussen	Geo. 110, Elements	Ed. 251, Mod. R. School	
Mr. Dildine	Biol. 111, 112, Gen. Biol. II, III		Biol. 310, Entomology
Mr. Gilpin	Gen. Science 110		
Miss Hawkinson	}	Ed. 345, H.S. Technic and	
Mr. Hammer		Ed. 452, H.S. Teach. III	
Miss Heston		Ed. 340, Elem. Technic and	
Miss Korsbrek		Ed. 452, Elem. Teach. III	
Miss Sorknes			
Miss Undseth			
Miss Williamson			
Miss Holmquist		Eng. 350, Children's Lit. II	Eng. 150, Children's Lit. I
Mr. Kise	Pol. Sci. 300, International Relations	Pol. Sci. 210, Amer. Government	
Miss Leonard	Math. 120, College Algebra	Math. 122, Trigonometry	
Miss Lumley	Eng. 212, Survey of Eng. Lit. I	Eng. 112, Composition III	
Miss McKellar		Phy. Ed. 340, Methods	
		Phy. Ed. 452, Teach. III	Phy. Ed. 330, Skills
Mr. Preston		Mus. 110, Elements	Mus. 340, Conducting
Mr. Schwendeman	Geog. 202, Meteorology		Geog. 310, N. America
Miss Tainter		Eng. 210, Types	Eng. 320, Shakespeare
Mr. Weltzin	Ind. Arts. 310, Sheet Metal Work	Ind. Arts 115, Printing	
Miss Wenck		Mus. 240, Methods	Mus. 370, Appreciation
Miss Williams	Rel. Arts 140, Man. Arts in Grades	Rel. Arts 410, Pottery	Art. 370, Appreciation

SECOND SESSION

Mr. Bekker	Soc. 210, Introduction	Econ. 320, Co-op. Movements	
Miss Carlson	Biol. 312, Ornithology		Geog. 220, Econ. Geog.
Mrs. Durboraw	Ed. 120, Ed. Psychology		Ed. 365, Child Psych.
English Instructor		Eng. 313, Amer. Lit. II	Eng. 326, Rom. Period
Miss Frick	Phy. Ed. 322, Kinesiology	Phy. Ed. 440, Playground Management	Phy. Ed. 324, Tests and Meas.
Miss Lommen		Ed. 341, Elem. Sch. Curriculum	

