



Minnesota State University Moorhead
RED: a Repository of Digital Collections

The Bulletin (Newsletter/Journal)

University Archives

4-1938

Bulletin, series 34, no. 1, April (1938)

Moorhead State Teachers College

Follow this and additional works at: <https://red.mnstate.edu/thebulletin>

Researchers wishing to request an accessible version of this PDF may [complete this form](#).

Recommended Citation

Moorhead State Teachers College, "Bulletin, series 34, no. 1, April (1938)" (1938). *The Bulletin (Newsletter/Journal)*. 55.

<https://red.mnstate.edu/thebulletin/55>

This Book is brought to you for free and open access by the University Archives at RED: a Repository of Digital Collections. It has been accepted for inclusion in The Bulletin (Newsletter/Journal) by an authorized administrator of RED: a Repository of Digital Collections. For more information, please contact RED@mnstate.edu.

Bulletin of the State Teachers College

Moorhead, Minnesota

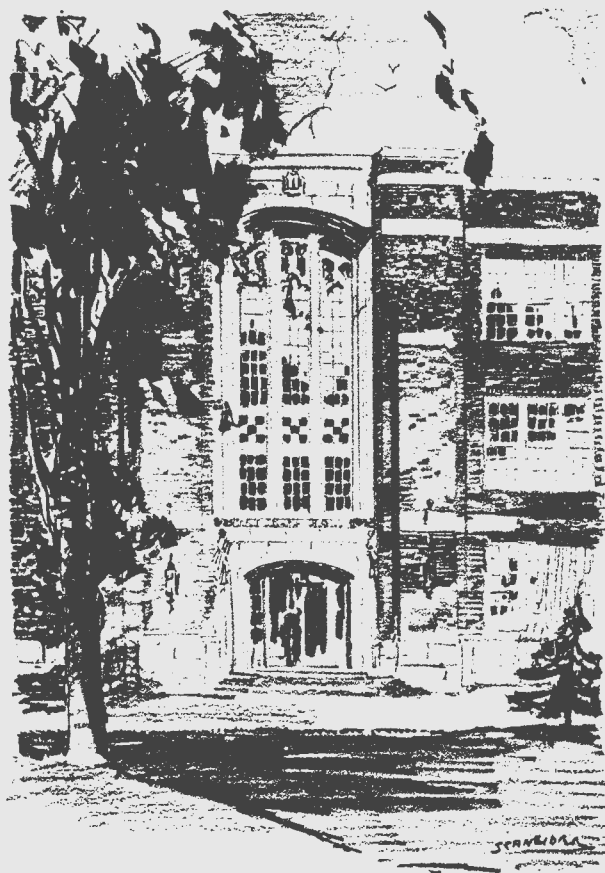

Summer Session - 1938

Entered at the Post Office at Moorhead, Minnesota, as Second Class Matter,
under the Act of August 24, 1912.

Series 34

APRIL, 1938

No. 1



A View Across the Summer Campus

A PERSONAL MESSAGE

The College is busy making plans for an interesting summer session for 1938. The six-weeks schedule is primarily designed with special features to meet the needs of progressive teachers who seek to combine a profitable summer of study with recreation, rest, and perhaps travel. The second five-weeks schedule includes courses which will be offered if there is sufficient demand.

The campus is a pleasant place in summer. Dormitories are relatively cool on hot days, and meals are always enjoyable in the airy basement dining room. Classrooms are air-conditioned and stay well below the level of temperature outside. Full library facilities are available in the summer, and classes are scheduled for regular staff members.

The summer session offers a change of environment, inspiration from specialists in many fields, and stimulation from a series of special speakers and entertainments brought to the campus. Informal parties, picnics, games, and excursions provide diversion, planned by a representative student committee so as to meet the desires of those who attend. Students may choose their favorite type of recreation (see Opportunities in Physical Education). The college pool, athletic fields and tennis courts are open to all without extra charge. It is suggested that you bring at least one suit of play clothing, a pair of sport or gym shoes, your tennis racket or golf clubs, and your kodak.

The six-week session at the Moorhead State Teachers College opens Monday, June 13, and closes Friday, July 22. The second five-week term is planned to open July 25 and close August 26. For a description of all courses listed in the tentative schedule, the reader is referred to the College catalog, a copy of which will be sent on request.

During the session all students regularly enrolled carry eight quarter hours of work. All courses offered are four-hour courses. Classes meet four times a week in the six-week term, and five times a week in the five-week term. Physical Education or Applied Music may be taken in addition to the eight-hour load.



The Pool Is Open to All Students

LIVING ACCOMODATIONS

There are on the campus living accommodations for both men and women. The two residence halls, Wheeler and Comstock, provide by far the best living conditions for women. They are located near to class activity and campus interests; in summer the large brick buildings are cool and pleasant; the dining room, the coolest spot in Moorhead, provides an attractive, comfortable place to take one's meals. The bathrooms with their new modern plumbing are supplied with hot water each day. The re-decorating and refinishing of the rooms and parlors makes these homes comfortable and attractive.

A deposit of \$5.00 with the application of each individual is required to secure a reservation of a room. This amount will be applied on the rent for the first month. Make draft or money order payable to Moorhead State Teachers College.

In case the applicant does not wish to occupy the room the fee will be returned, provided the reservation is withdrawn ten days before the opening of the term.

For the summer session room rental will be as follows:

4th floor rooms, two to a room.....	\$6.00 each for the six weeks
2nd and 3rd floor, two to a room.....	\$7.50 each for the six weeks
1st floor two to a room.....	\$9.00 each for the six weeks

The men's hall was made available for the men through the reconstruction of the old Exchange building. In addition to the supervisor, twenty-six men make their home in the hall. Twin beds for each room is a feature of the bedroom furnishings. A large parlor in which is the usual furniture,

including a piano, adds to the happiness and congeniality of the group. The small number of rooms available, the fact that the hall has been filled to capacity from the beginning, and the low rental charges, make it advisable for those desiring rooms for the summer session to make their application early. For the entire six-weeks summer term, rental charges per person will be \$6.00 and \$7.50, depending upon whether side or corner room is selected.

It is expected that those who room in the residence halls will take their meals in the campus dining room in Comstock Hall.

Board for women and men will be charged for at the following rates:
 3 meals per day, 7 days per week.....\$25.00 for the six weeks
 3 meals per day, 5 days per week.....\$22.00 for the six weeks

No reduction or refunds will be made for absences of less than one week. Those living off-campus may have the privilege of dining in the Hall at the same rates as resident students. Any off-campus rooms must be secured from the approved list in the office of the dean of women or the dean of men.

APPLICATION FOR ROOMS

Comstock and Wheeler Halls, Men's Dormitory

FILL OUT AND MAIL TO
 STATE TEACHERS COLLEGE
 MOORHEAD, MINNESOTA

Name of Applicant

Home Address

Name of Parent or Guardian

Address of Parent or Guardian

Have you attended a Teachers College before?

Where?..... When?..... How long?.....

.....

ADMISSION AND CREDITS

The College reserves the right to accept or reject any applicant for admission on the basis of health, character, and fitness for teaching. These are regarded as prerequisites for admission.

Applicants holding a diploma from an accredited high school will be admitted to collegiate courses without examinations, provided they submit a transcript of their high school record. It is desirable to mail this transcript to the registrar prior to registration day, June 13. Credits will be withheld from students who do not present entrance credits.

Students who have attended other colleges must have their college transcript sent to the registrar ten days prior to registration.

Holders of first grade certificates will be admitted during the summer session to first year college classes. Professional credits may thus be earned to meet renewal requirements.

Holders of limited elementary certificates based on work taken at a high school normal training department or a Minnesota Teachers College may take work toward the completion of their standard two-year diploma or toward a degree, if their credits have been filed with the registrar.

REGISTRATION AND FEES

Registration will begin Monday morning, June 13, at 9:00 o'clock and continue through the day. Class work will begin with the first period on Tuesday, June 14. Except by very special arrangement with the president there will be no registration after Tuesday. Students who do not complete registration on Monday will be charged the regular late fees in addition to the tuition.

The fee for the six-week session is \$13.50. This covers the loan of textbooks as well as the incidental fees for lyceum, registration and other activities. Non-residents of Minnesota will be charged tuition of \$5.00 in addition to the regular \$13.50.

Private lessons in voice, piano, or violin will be \$12.00 for the six-week period. Ten lessons are given, one lesson a week during the first and last weeks and two lessons the other weeks. Pianos may be rented at the college for one or two hours a day.

Payment of all college accounts should be made in cash, money orders, or cashiers checks. Personal checks will be accepted **for collection only.** **ALL ACCOUNTS ARE PAYABLE IN ADVANCE.**

If you desire more complete and specific information about any of the courses or requirements, field trips, living accommodations, address inquiries to:

THE REGISTRAR,
 State Teachers College,
 Moorhead, Minnesota.

OPPORTUNITIES IN PHYSICAL EDUCATION

The Physical Education department offers special opportunities to four groups of students in the summer session:

1. Those who have not finished the six quarter hours of work required for the standard or degree diploma may earn one term of credit.

II. Those who expect to teach physical education in the high schools of the state may earn the nine quarter-hours of credit required under the state law for part-time teachers of the subject. Methods and Playground Management should be taken to meet this requirement.

III. Those who desire to work toward the minor or major in physical education may do so. Those who have completed at least one term of academic teaching and rank not lower than junior standing, may complete one term of special teaching in physical education. The department expects to set up during the session a playground for pupils from grades four through ten. Teaching may be done here and the groups will be used for observation for other classes.

IV. Those who have completed required work in the department are invited to avail themselves of the recreational program offered during the summer. They may enter classes and engage in any of the sports and activities planned. There is no charge for any of this participation.

STANDARDS AND ACCREDITATION

Moorhead State Teachers College is maintained by the State of Minnesota for the training of teachers for the public schools of the state. The institution is a member of the American Association of Teachers Colleges. Credits earned at Moorhead are accepted by other colleges in so far as such credits meet established requirements.

The various curricula are organized to meet the specific requirements for teachers' certificates in Minnesota. All certificates in Minnesota are issued through the State Department of Education and are based on the completion of definite courses of training. Each curriculum is arranged on the basis of (1) constants, (2) variables, and (3) electives.

The variables put the emphasis on one of the following fields:

Elementary (including primary, intermediate and rural).

Secondary (including junior and senior high school).

In accordance with this plan, Minnesota certificates of different grades qualify the holders to teach in the elementary school, the junior high school and the senior high school. Credits earned at Moorhead Teachers College are generally accepted by other states as meeting their requirements for the endorsement or renewal of certificates.

In addition to these regular curricula, rural teachers who need credits for the renewal of their limited elementary certificates will find courses in the summer term which will count both toward the renewal and toward the standard two-year diploma.

SPECIAL FEATURES OF THE SUMMER SESSION

It is the ideal of this college to render the greatest possible service to the cause of education in this area. In accordance with this ideal, several special features have been organized for the 1938 summer session, with the particular idea of meeting the needs of various groups of people who cannot come to the campus during the academic year.

Summer Demonstration and Observation Center. Those actively engaged in teaching or supervision who wish to fulfill the requirements of the last course in student teaching on either the two-year or the four-year level; those who wish to renew certificates; and those who merely wish to renew contact with professional thought—all will be interested in the attractive offerings of the Demonstration and Observation Center during the six-week session.

The nature of the courses will be the survey of recent developments in the curriculum and the techniques of improving instruction. About half of the time will be given to reading and discussion of theory; the other half, to observation of demonstrations with classes of children.

Those who wish observation privileges must be regularly enrolled for credit. The course entails a laboratory fee of \$5.00 to be paid at the time of registration.

Two demonstration units will be provided, one in the elementary and the other in the secondary field. The plan for the elementary group is this: the regular supervisors in the Campus School will offer unit courses relating to the improvement of instruction in English, the social studies, and reading. In reading, a choice is given to specialize in either the primary or the intermediate grades. Credit in this course will be accepted in lieu of Teaching II, Elementary Technic on the two-year level, or an elective in Education.

On the secondary level the course will consist of a study of recent tendencies in high school teaching, illustrated by units presented by regular staff members in the fields of English, Social Studies, Mathematics, and Science. Credit for this course will be accepted in place of Teaching III, Secondary Technic, or an elective in education.

Visual Aids in Teaching. This course will be offered in the six-week session to meet the needs of progressive students who realize the importance of vitalizing their school work. New facilities have been added from year to year, and now the visual laboratory is fully equipped for demonstration and practice work of all kinds.

The psychology and philosophy of visual imagery will be studied, and students will learn how to use visual materials as tools. Demonstration and laboratory practice with the following materials will be included: blackboards, bulletin boards, charts, graphs, models, school journeys, photographs, prints, slides, film strips, and motion pictures.

Students will learn to operate and keep in repair slide projectors, opaque projectors, and motion picture machines. They will learn to make home made slides, film strips, and motion pictures. Sources of material will be studied and also research bearing on the relative effectiveness of various visual aids.

Mexico Travel-Study Tour. Extending from July 22 to August 18, this tour will include prominent features of the United States, Mexico, Mexico City and adjacent features including Acapulco on the Pacific. Those registering for Geography 330 and doing the prescribed work will be granted four quarter hours credit. For further information address the Geography department.

TENTATIVE SCHEDULE OF THE SUMMER TERM 1938.

Six-Week Term—June 13 to July 22

Five-Week Term—July 25 to August 26.

FACULTY	7:30—9:00 TWThF	9:10—10:40 MT Th F	10:50—12:20 MTWF
Mr. Aarnes 236	English 300 Play Production	All-school play rehearsals in afternoon	
Mr. Archer 303	Education 386 Visual Education	Education 365 Child Psychology	
Miss Bieri 305	Education 430 Supervision	Education 120 Psychology II	
Miss Corneliussen 126	Phys. Sci. 110 — Gen. Sci. & Nature Study	Geography 110 Elements	
Mr. Dildine Weld 103	Biology 110 Gen. Biology	Biology 310 Entomology	Biology 310 Laboratory
Miss Frick 250	Phys. Educ. 320 Anatomy	Phys. Educ. 440 Playground Mgt.	
Mr. Green 243	History 316 British Empire		History 112 Later American
Miss Hawkinson and Miss Lommen		Education 345 and 340 H. S. & Elem. Technic	
Miss Hayes 202		English 214 Survey of Eng. Lit.	English 327 Victorian Lit.
Miss Holmquist 205		English 321 Milton	English 150 Children's Lit.
Mr. Kise 242	Pol. Science 210 American Government		Economics 310 Principles
Miss Leonard 106	Mathematics 310 College Geometry	Mathematics 122 Trigonometry	
Mr. Lura 328		Education 373 H. S. Tests	Education 420 Administration
Miss McKellar 250	Phys. Ed. 150-250 in afternoon		Phys. Educ. 330 Phys. Ed. Skills
Mr. Preston Weld 109		Music 110 Elements	Music 340 Conducting
Mr. Schwendeman 126	Geography 317 Southern Lands		Geography 200 Geology
Miss Tainter 244	English 112 Composition III	English 210 Types of World Lit.	
Miss Wenck 204		Music 240 Music Methods	Music 370 Music Appreciation
Miss Williams 319	Related Arts 241 Craftwork		Art 370 Art Appreciation

SECOND SESSION

Mr. Bridges		History 320 Middle European	History 120 Early European
Miss Carlson		Geography 210 Regional Geography	
Mr. Christensen	Education 120 Psychology II	Education 362 Mental Hygiene	
Mr. Murray	English 312 American Lit.		English 310 Adv. Comp.
Mr. Nemzek			Phy. Education 360 Coaching Methods