



6-25-1991

## Straw Hat Players programs, 1991 (1991)

Moorhead State University

Follow this and additional works at: [https://red.mnstate.edu/shp\\_programs](https://red.mnstate.edu/shp_programs)

Researchers wishing to request an accessible version of this PDF may [complete this form](#).

---

### Recommended Citation

Moorhead State University, "Straw Hat Players programs, 1991 (1991)" (1991). *Programs*. 26.  
[https://red.mnstate.edu/shp\\_programs/26](https://red.mnstate.edu/shp_programs/26)

This Book is brought to you for free and open access by the Straw Hat Players at RED: a Repository of Digital Collections. It has been accepted for inclusion in Programs by an authorized administrator of RED: a Repository of Digital Collections. For more information, please contact [RED@mnstate.edu](mailto:RED@mnstate.edu).

1991  
Let Us Entertain You!

# STRAW HAT

PLAYERS

DAVID GRAPES • ARTISTIC DIRECTOR

proudly presents  
The Spectacular Circus  
Musical

# BARNUM

by Cy Coleman,  
Michael Stewart & Mark Brumble

June 25, 26, 27, 28, 29

SEASON '91

MOORHEAD STATE UNIVERSITY  
CENTER FOR THE ARTS

▲ ▲ ▲ ▲ ▲ ▲ ▲ ▲

"The Moorhead Bank For You!"



**Moorhead State Bank**

HOLIDAY MALL SHOPPING CENTER  
24th Avenue and 8th Street • Moorhead

(218) 233-6141 MEMBER FDIC



**TREE•TOP**

• RESTAURANT & LOUNGE •

*Simply Above The Rest*

Dinner: 5-10 p.m. / Mon.-Thurs.  
5-11 p.m. / Fri.-Sat.

Join us for dinner before the show  
Enjoy cocktails or desserts after  
Private meeting and banquet facilities

A Fine Dining Tradition Since 1950

**TREE•TOP**

**And Skol Room Lounge**

7th Floor / Metropolitan Federal Building

Reservations Accepted

(218) 233-1393



**ROLEX**  
**LADY DATEJUST®**



**ROYAL  
JEWELERS**



**Downtown Fargo**  
**(701) 232-2491**

***Applause, Applause***

**Congratulations on your 28th season!**

A • L • U • M • N • I

**MOORHEAD  
STATE UNIVERSITY**

The Straw Hat Players of Moorhead State University  
presents our 28th summer theatre season

June 25 — 29 **BARNUM**

The Spectacular Circus Musical  
by Cy Coleman, Michael Stewart & Mark Bramble  
(Delmar J. Hansen Theatre)

July 3, 5-6 & 9-13 *The Miser*

The Hilarious Classic Farce  
by Moliere  
(Thrust Theatre)

July 17-20 **A CHORUS LINE**

The Smash Broadway Musical Hit  
by Michael Bennett, James Kirkwood, Nicholas Dante,  
Marvin Hamlisch & Edward Kleben  
(Delmar J. Hansen Theatre)

July 24-27 & 31,  
Aug. 1-3 **You Can't Take It With You**

The Rollicking Screwball Comedy  
by George S. Kaufman & Moss Hart  
(Thrust Stage)

August 7-10 **The King and I**

The Enchanting Exotic Musical  
by Richard Rodgers & Oscar Hammerstein II  
(Delmar J. Hansen Theatre)

Performances Nightly—Wednesday through Saturday / Curtain Time: 8:15 p.m.

Ticket Reservation Line: (218) 236-2271

Box Office Hours: 11:00 a.m. - 4:00 p.m., Monday-Tuesday / 11:00 a.m. - 7:00 p.m., Wednesday-Saturday

Center for the Arts      Art-Conditioned      Moorhead State University

We pledge to keep your new  
Honda purchase simple and uncomplicated

**RUSS HONDA WEST**

3910 2nd Avenue South • Box 9646

Fargo, ND 58109-9646

(701) 282-7000

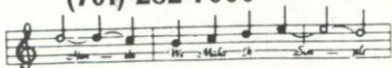

*Share the laughter!*

*Share the fun!*

*Share the movie going  
experience with Someone!*

**Century 7 / Safari 7  
West Acres Cinema**

CONGRATULATIONS ON YOUR 28TH SEASON

## COUPON SAVINGS

# 15% OFF

Good with any meal at Singer's South 28th  
Coupon must accompany order



1130 28th Ave. South  
Moorhead, MN  
(Just East of Holiday Mall)  
**(218) 233-8127**

## & Town Country Flowers

**Bouquets and Balloons  
Floral Deliveries  
Commercial Plant Leasing**

2 LOCATIONS

Moorhead Center Mall 1301 S 2nd St.  
Open Sundays Greenhouse Location

**(218) 233-2029 (218) 233-1323**

Plenty of Front Door Parking  
Greenhouse Nursery Stock  
Garden Shop & Landscaping

*There's No Need To Go  
"South of the Border"*



*For  
Great  
Mexican  
Food*

Dine at Fargo's Own

Mon.-Thurs.  
11 a.m.-11 p.m.  
Fri. & Sat.  
11 a.m.-12:00 p.m.  
Sun.  
11 a.m.-10 p.m.



814 Main Ave., Fargo

*"Reservations for large groups"*

## Second Chance— YWCA

109 Broadway—Fargo  
"Liven Your Closet"

## MAKE SOMEONE A STAR

Give awards that make a lasting impression  
manufactured right here in Fargo.

At the area's lowest prices!

Present them for achievements, incentives  
and more . . .



**FARGO RUBBER STAMP**  
64 N. 4th St., Fargo, ND  
**(701) 235-5347**



# The Performing Arts Series announces its 1991-92 season:

•A world of artistic adventures•

An Evening With Windham Hill Recording Artists Liz Story and the Modern Mandolin Quartet

September 26, 1991

Acclaimed solo pianist Liz Story blends classical, jazz, folk and popular keyboard literature. The Modern Mandolin Quartet takes traditional (and unexpected) mandolin music to new heights.

Lhamo: Folk Opera of Tibet

October 30, 1991

Legends, mythology and fairy tales blend in a richly poetic kaleidoscope of sound and color, music, masks and dance.

Saint Paul Chamber Orchestra

January 30, 1992

The nation's first full-time chamber orchestra returns with the sound and style that has won international acclaim.

The Best of Mummenschanz

February 20, 1992

A 20th-anniversary show that brings together the finest of the Swiss Mask-Mime troupe's fantastic, amusing world of the imagination.

Ohio Ballet

March 20, 1992

Under the artistic direction of Heinz Poll, one of the country's finest troupes presents its distinctive dance style.

Santa Fe Chamber Trio

April 8, 1992

From the fabulous Santa Fe Chamber Music Festival, Ida Levin, Carter Brey and Christopher O'Riley offer a dazzling repertoire that includes work by Astor Piazzolla, architect of the acclaimed Nuevo Tango.

**Season ticket sales start  
September 5.**

Telephone the MSU Box Office, 236-2271, to reserve your seats

Moorhead State University   
Performing Arts Series

## Ralph's Corner Bar

*Finest burgers and  
lowest prices in town*

**4th & Main, Moorhead**  
**(218) 233-3351**

# Branick™

BRANICK INDUSTRIES INC., BOX 1937, FARGO, ND 58102

# Another Way To Think Of MPR.



*Minnesota Public Radio is your  
ticket to great entertainment.  
Be sure to tune in.*

## KCCM 91.1 FM

MINNESOTA PUBLIC RADIO



**KAYE'S  
PRINTING**

***"For a first and lasting impression"***

**Your full service printer for**

- Typesetting • Desktop Publishing
- Layout and Design • Four- and Five-Color Printing
- Binding • Mail Service.

**(701) 237-4525**

P.O. Box 2065 • 503 Broadway • Fargo, ND 58107-2065

The Straw Hat Players wish to thank the many fine Fargo-Moorhead area restaurants that participated in this summer's "Variety of Victuals" raffle. The twenty-four winners of the raffle will receive a complimentary dinner for two at one of the restaurants listed below:

Cafe Pizzaz

Chi-Chi's

District 31-Victoria's

Doublewood Inn

The Fargo Cork

The Ground Round

Mexican Village

Nine Dragons

Olive Garden

Oxbow Country Club

Paradiso

Passages Cafe-Radisson

Pearl Restaurant Inc.

Peppers

Perkin's

Phil Wong's

Ponderosa

Red Lobster

Royal Fork Buffet

Singer's South 28th

Town House Inn

Tree-Top Restaurant

Trollwood Village

Village Inn Pancake House

If you would like to participate in this year's "Variety of Victuals" raffle, you may purchase tickets at the Box Office or from the special display in the lobby. Tickets are \$2.00 each or three for \$5.00. Winners will be notified after August 10.

# BARNUM



by Cy Coleman,  
Michael Stewart & Mark Brumble

Directed by David Grapes • Choreography by John M. Ravet  
Scenery and Lighting Design by Roray Hedges • Technical Direction by Peter Pomonis  
Musical Direction by Burton Zipsper • Costume Design by Charlotte Yetman

## THE CAST

(in order of appearance)

P. T. Barnum	Michael Garver
Chairy Barnum	Susan Nickel
Ringmaster	Tim Mathes
Joice Heth	Melissa Hope-Jackson
Tom Thumb	Cameron C. Andrews
Jenny Lind	Betsi Morrison
Blues Singer	Allison Mayer
Piano Player	Michael Bork

Clowns, Bricklayers, Acrobats, Tumblers, Gymnasts, Jugglers,

The Bridgeport Pageant Choir, Bands of Every Size, Shape and Description,  
the Mob in General, and Characters too numerous to mention—featuring the talents of:

Shari Berkowitz	Randy E. Long	Jeremy Simonson
Timm Charlton	Jenn McClughen	Joey Siti
Karl L. G. Crose	Lisa Moes	Jennifer Dawn Stillings
Aimee Eppig	Timothy N. Nelson	Doreen S. Thorson
Dan Erickson	Jeffrey Nibbe	Marylea Vega-Montalvo
Nicole Fenstad	David Craig Rosenberg	Aasne Vigesaa
Patricia Fike	Leah Roy	Lisa Wagner
Tony Humrichouser	Erika Schroth	C. Patrick Ward
Brad King		Jeremy Webb

**Time: 1835 through 1880**

The action takes place all over America and the major capitals of the world.

**There will be one ten-minute intermission**

Produced by special arrangement with Tams-Witmark Music Library, Inc.  
560 Lexington Avenue, New York, NY 10022.

*Use of cameras or recording devices during the performance is strictly prohibited.*

Opening Next Week . . .

**THE MISER by Moliere**  
**July 3, 5, 6 and July 9, 10, 11, 12, 13 — Thrust Stage**  
**No performance on July 4**

You won't want to miss our next show, a witty farce about a foolish old man with a passion for accumulating vast wealth while pursuing the charms of a pretty young woman. But before the notorious skinflint receives his "comeuppance," he confronts a scheming matchmaker, secret lovers, and the loss of his beloved money-box in this rollicking, time-honored classic comedy.



## MUSICAL NUMBERS

### ACT I

"There Is A Sucker Born Ev'ry Minute" .....	Barnum
"Thank God I'm Old" .....	Joice Heth and Tambourine Players
"The Colors Of My Life" .....	Barnum, then Chairy
"One Brick At A Time" .....	Chairy, Barnum and Bricklayers
"Museum Song" .....	Barnum
"I Like Your Style" .....	Barnum and Chairy
"Bigger Isn't Better" .....	Tom Thumb
"Love Makes Such Fools Of Us All" .....	Jenny Lind
"Out There" .....	Barnum

### ACT II

"Come Follow The Band" .....	The Potomac Marching Band and Washingtonians
"Black and White" .....	Chairy, Choir, Blues Singer, Barnum, Citizens of Bridgeport
"The Colors Of My Life" (Reprise) .....	Barnum and Chairy
"The Prince Of Humbug" .....	Barnum
"Join The Circus" .....	James A. Bailey, All Circus Performers and Barnum

## MUSICIANS

Burton Zipser, Orchestra Conductor

Flute ..... Dawn Grapes  
 Clarinet ..... Marianne Huttlin  
 Trumpet I ..... Mark Fasman  
 Trumpet II ..... Sean Fitzsimmons

Trombone ..... Edward Huttlin  
 Tuba ..... Tom Christianson  
 Bass ..... Stuart Porter  
 Drums ..... Geoff Peterson  
 Piano ..... Michael Bork

Surround yourself with the sophisticated elegance of exquisite dining.....savor an evening of tranquility, romance and fine cuisine set amidst the beauty of a charming, turn-of-the-century schoolhouse....

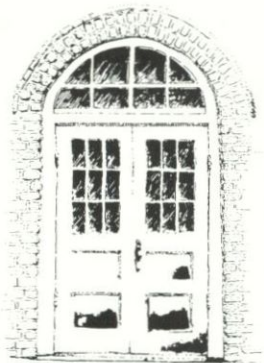

For reservations and more information call 995-2000.

**DISTRICT 31**  
*VICTORIA'S*  
 WOLVERTON, MN

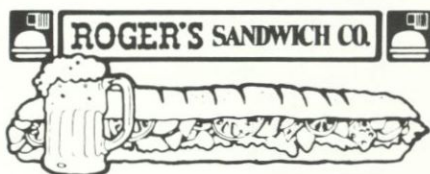

**Roger's Sandwich Co.**

1324 25th Avenue South, Fargo  
 (701) 293-0347

—Enjoy—

Homemade Sangria or  
 Tropical Wine Coolers.  
 Domestic & Imported Beers  
 Available.

—Featuring—

Submarines  
 Pocket Specialties  
 Mouth-Watering Melts  
 ¼ Pound Burgers  
 Happy Afternoon 3-7

# BARNUM



## Who's Who In The Cast



### MICHAEL GARVER (P. T. BARNUM)

Michael Garver was born in Morristown, New Jersey, and is currently living in New York City. He graduated from Trinity College in Hartford, Connecticut, where he was granted a Bachelor of Arts degree with honors in 1989. He is working toward a professional performance career as an actor and singer. Michael was J. Pierrepont Finch in *How To Succeed In Business Without Really Trying*, Tony in *West Side Story*, Marco the Magnificent in *Carnival*, Billy Crocker in *Anything Goes*, Matt in *The Fantasticks*, Hero in *A Funny Thing Happened On The Way To The Forum*, and Anthony Hope in *Sweeney Todd*. He has also appeared in supporting roles in the musicals *Fiddler On The Roof*, *Carousel*, and *Kiss Me Kate*. This is Michael's first summer appearance with The Straw Hat Players.



### SUSAN NICKEL (CHAIRY BARNUM)

Susan Nickel is an MSU student from Fargo, North Dakota, majoring in Theatre Arts. Following her graduation from high school in 1988, Susan was one of six students to be awarded an apprenticeship grant to The Straw Hat Players. At the MSU Theatre, she has been seen as Mrs. Harcourt in *Anything Goes*, the queen in *Cinderella*, Charis in *Olympus On My Mind*, Marjorie Baverstock in *The Musical Comedy Murders Of 1940*, Madame Matroppo in *Very Good Eddie*, Mary Flynn in *Merrily We Roll Along*, and Goldi in *The Diviners*. Susan is planning on a performance career in theatre. This is her fourth season with The Straw Hat Players.

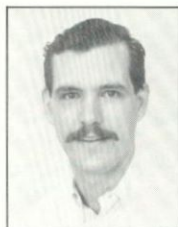

### TIM MATHES (RINGMASTER)

Tim Mathes lives in Kalamazoo, Michigan, and works as the General Manager and Lighting Designer for 3D Productions, a theatrical organization that produces national touring company shows. He holds a Bachelor of Fine Arts degree in Musical Theatre from Tarkio college in Tarkio, Missouri, and has embarked on a career as a professional actor. Tim performed in a national tour of *A Chorus Line*, as well as appearing in roles of Lt. Cable in *South Pacific*, Judas in *Godspell*, Mordred in *Camelot*, Lucky in *Dames At Sea*, Roger in *Grease*, and Jamie in *The Robber Bridegroom*.



### MELISSA HOPE-JACKSON (JOICE HETH)

Melissa Hope-Jackson is a college junior at Bradley University in Peoria, Illinois, where she is pursuing a degree in Theatre. After graduation she is planning a professional career in acting and playwriting. Melissa lives in New Haven, Indiana, and has studied theatre at Indiana University-Purdue University in Fort Wayne. Her stage credits include principal roles in *Ain't Misbehavin'*, *The Miracle Worker*, *The Colored Museum*, and *Big River*. She has been invited to present her play entitled *Players* at a professional theatre in Soviet Georgia, Russia, during the winter of 1992. This arts-exchange project is being done in conjunction with Bradley University.

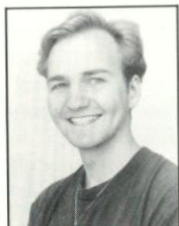

### CAMERON ANDREWS (TOM THUMB)

Cameron Andrews is an Indiana native currently pursuing a degree in Music and Theatre from Indiana University in Bloomington. He has received two years of vocal training under DeVera Thomas at the University's School of Music. Cameron's performances on the musical stage have included *A Chorus Line*, *Grease*, *The Music Man*, *Pippin*, *West Side Story*, *Annie Get Your Gun*, *The Wiz*, *Brigadoon*, and *Amahl And The Night Visitors*.



### BETSI MORRISON (JENNY LIND)

Betsi Morrison is a 1986 graduate of the Music and Dance Program of the Interlochen High School for the Performing Arts. Her extensive stage preparation includes 13 years of voice training, 17 years of dance, and 8 years of acting. She was raised in Montana, and is now living and working out of New York City. Betsi appeared as Jane Ashton in *Brigadoon*, Bianca in *Kiss Me Kate*, Maria in *West Side Story*, Bonnie in *Anything Goes*, Mary Lou in *Sugar*, Patty Simcox in *Grease*, Dream Laurie in *Oklahoma*, and Val in *A Chorus Line*. Betsi is preparing for a professional career as a musical theatre performer.



### ALLISON MAYER (BLUES SINGER)

Allison Mayer is a senior at Webster University's Conservatory of Theatre Arts in St. Louis, Missouri, majoring in Musical Theatre. She is interested in a performance career on stage and in film and television. Allison was born in Cincinnati, Ohio, and is planning to move to New York or Chicago after graduation. Her unique performance skills include stage combat and T'ai Chi, and she has had extensive training in tap, ballet, jazz, and modern dance. Allison has appeared in stage productions of *Into The Woods*, *Pajama Game*, *The Music Man*, *Picnic*, *Hamlet*, *The Mousetrap*, *Cat On A Hot Tin Roof*, and *Death Of A Salesman*.

Certifies The Most in Dry Cleaning



2502 S. University Drive, Fargo  
701 Broadway, Fargo  
Holiday Mall, Moorhead  
Evergreen Square, Fargo  
2233 13th Ave. So., Fargo  
602 Sheyenne, West Fargo  
7th & Main, Moorhead  
Village West Shopping Center

coupon **\$1.00** coupon

Buy any foot-long sub,  
get \$1 off regular price.

*The Fresh Alternative*



104 7th Street South, Moorhead  
Easten Shopping Center, Moorhead

Offer expires August 18, 1991 Not good with other offers

School should be an adventure.  
Finding money shouldn't.

Norwest has a group of student loan specialists to work with you to simplify the student loan process. We know the real adventure begins when our work is done.

Our lender code is 830258.

Student Loan Center  
1-800-658-3567



Member FDIC Equal Opportunity Lender



Buy your machine from  
the people who know  
sewing.

Repairs on all makes  
1-day service in most cases  
Authorized, Sales and Service, Parts  
RICCAR - ELNA - NEW HOME  
Overlock Specialist

Village West Shopping Center, Fargo  
(701) 282-4783

Treatin' you  
right!



4000 stores  
the world's largest

MOORHEAD DAIRY QUEEN  
DOWNTOWN MOORHEAD

Miller,  
Norman &  
Kenney, Ltd.

Attorneys

Keith L. Miller Patrick B. Kenney  
Kenneth J. Norman Kevin J. Deitz  
John H. Glover

403 SOUTH EIGHTH STREET  
MOORHEAD, MINNESOTA  
(218) 233-2495

*Hornbacher's*

*and more*

**YOUR 24 HOUR FOOD STORE**

**3 Locations Serving the Fargo-Moorhead Area**

**VILLAGE WEST**

13th Avenue South  
at 42nd Street, Fargo

**NORTHPORT**

Broadway at 25th  
Avenue North, Fargo

**MOORHEAD**

Main Avenue at  
11th Street, Moorhead

# Chumley's

"The Cheers Bar  
of Moorhead"

Lunches & Live Entertainment

1608 Main Avenue  
Moorhead, Minnesota

Check Out the  
Advantages of a  
Metropolitan Federal  
Checking Account!

METROPOLITAN  
FEDERAL BANK  
THE HEARTLANDS FINANCIAL CENTER  
a federal savings bank

403 Center Avenue, Moorhead, MN • 233-1384



Discover your Heritage at....  
STABO Scandinavian Imports  
• Rosemaling • Trolls • Pewter • Novelties • Crystal  
• Selje • Linens • Scandinavian Foods • And more!!!

STABO SCANDINAVIAN IMPORTS  
Kirkwood Mall Bismarck West Acres Mall Fargo



**Neubarth's** Jewelry  
Our 67th Diamond Year  
Moorhead's Finest Jewelry Store Since 1924  
**Moorhead Center Mall**



Thanks to all who support and participate in The Straw Hat Players. You make life sweeter in the Red River Valley.

American Crystal  
Sugar Company



**Morken & Joy**

WEEKNIGHTS AT 6 & 10

NEWS  
K X J B - TV



# The Straw Hat Players

## 1991 Company

Cameron C. Andrews	Chadwyn Knutson	Erika Schroth
Shari Berkowitz	Randy E. Long	Jennifer Shonk
J. M. Bloomquist	Tim Mathes	Jeremy Simonson
Michael Bork	Allison Mayer	Sandra Simpson
Timm Charlton	Jenn McClughen	Joey Siti
Karl L. G. Crose	Lisa Moes	Jennifer Dawn Stillings
Aimee Eppig	Betsi Morrison	Doreen S. Thorson
Dan Erickson	R. Anne Nelson	Dean Tschider
Nicole Fenstad	Timothy N. Nelson	Marylea Vega-Montalvo
Patricia Fike	Jeffrey Nibbe	Aasne Vigesaa
David M. Fillmore, Jr.	Susan Nickel	Lisa Wagner
Michael Garver	Susan Pederson	Helene Wagner
Kristin Huber	J. Caleb Peterson	C. Patrick Ward
Tony Humrichouser	David Craig Rosenberg	Jeremy Webb
Melissa Hope-Jackson	Leah Roy	Matthew P. Weil
Brad King	Catherine Louise Schmidt	

**M.S.U. Bookstore**

**Mac Lean Hall**

**the complete**

**college store**

# NEW DIMENSION

## Hairstyling

PAUL MITCHELL & REDKEN RETAIL CENTER

(218) 233-6419  
212 8th St. So., Moorhead



## On Stage

West Acres Shopping Center  
Fargo, ND 58103 • (701) 277-0907

"A Fun Store for  
Dance and Leisure Wear"

**WE HAVE MOVED  
COME CHECK US OUT !!!**

Outdoor  
electrical safety



is no accident.  
**LOOK UP AND LIVE.**

**NSP** Northern States Power Company

"If you knew Suzie, . . ."

SUZAN MEIER, CRS, GRI

BUS: (701) 237-5031  
RES: (218) 233-8983

Your real estate needs  
handled with care,  
experience and results.



**Park Co. REALTORS®** **Better HOMES and Gardens**



## PHOTO DOCTOR<sub>X</sub>

family photographs—  
the most treasured gift.

We copy old photos and  
restore, if needed

1702 South 5th St., Moorhead

Consultation by Appointment

Call Fran: (218) 233-3561

# Laurie's

special clothing and accessories  
Regular Sizes 4 — 24

West Acres  
Fargo

Kirkwood  
Bismarck

UPSTAIRS, DOWNSTAIRS. . .



Restaurant and Lounge

617 Center Avenue, Moorhead

WDAY TELEVISION  
**news center**

**YOUR NEWS LEADER**



# Production Staff

**David Grapes**  
Artistic Director

**Ted Larson**  
Managing Director

**Roray Hedges**  
Production Designer

**Peter Pomonis**  
Technical Director

**John M. Ravet**  
Choreographer

**Dan Stewart**  
Choreographer

**Charlotte Yetman**  
Costume Designer

**David Sindledecker**  
Costume Designer

**Burton Zipser**  
Musical Director

**Dawn Grapes**  
Orchestra Manager

**Darlene Tronsgard**  
Box Office Director

**Peggy Bergquist**  
Theatre Secretary

**Laurie Wigtil**  
Promotions Assistant

**Steve Swensen**  
Assistant to the Scene Designer



**DAKOTA  
MEDICAL  
CENTER**

*Excellence*  
An everyday practice.

1702-1720 S. University Drive  
Fargo, North Dakota 58103

*cafe'*  
**EXPRESS**  
Creative Kitchen Fargo





## 20th Anniversary September 1991

1111 2nd Ave. N., Fargo, ND 58102  
10 am-6 pm, M-Sat; Thursday till 8 pm  
**(701) 232-7700**

## Dosland, Nordhogen, Lillehaug, Johnson & Saande, P.A.

A Regional Law Firm Serving Clients in North  
Dakota & Minnesota for Over 100 Years

American Bank & Trust Company Building • Moorhead, Minnesota

Defective Product Injuries / Auto, Aircraft and Farming  
Accidents / Construction Accidents / Work Place  
Injuries / No Charge if No Recovery / Tax and Business  
Planning / Personal Injury / Product Liability / Real  
Estate / Commercial Law / Worker's Compensation / Estate  
Planning Probates

**(218) 233-2744**



**RHEAULT & FRIENDS**  
CREATIVE HAIR

1331 South University Drive  
**(701) 235-8812**



**FREDERICK'S**  
FLORAL DESIGNS

14 South 8th Street  
Fargo, ND 58103  
(701) 232-7127

Congratulations on your 28th season.

## FRAME-KRAFT PROFESSIONAL CUSTOM PICTURE FRAMING

### ONE DAY SERVICE

LEADING ALL PICTURE FRAMERS  
TO SUPERIOR CUSTOM DESIGN

**(701) 232-5111**

(Next to Ponderosa Steak House)  
3415 Fiechtner Drive Fargo



## When You Think Of Music, Think Of Schmitt's!

Home of Steinway & Sons,  
Kawai, Kimball, Young Chang and  
Sohmer Pianos; Technics, Yamaha  
and Rodgers Keyboards; and Allen  
Digital Computer Organs.

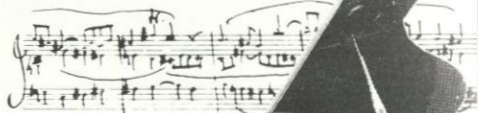

*Family  
Owned  
Since  
1896.*



**schmitt  
music  
centers**

West Acres Mall  
Fargo 281-1828

1991

Let Us Entertain You!

# STRAW HAT



PLAYERS

DAVID GRAPES • ARTISTIC DIRECTOR

proudly presents  
The Hilarious Classic  
Farce

## The Miser

by Moliere

July 3, 5, 6 &  
July 9, 10, 11, 12, 13

SEASON '91

MOORHEAD STATE UNIVERSITY  
CENTER FOR THE ARTS



"The Moorhead Bank For You!"



**Moorhead State Bank**

HOLIDAY MALL SHOPPING CENTER  
24th Avenue and 8th Street • Moorhead  
(218) 233-6141 MEMBER FDIC



**TREE•TOP**

• RESTAURANT & LOUNGE •

*Simply Above The Rest*

Dinner: 5-10 p.m. / Mon.-Thurs.  
5-11 p.m. / Fri.-Sat.

Join us for dinner before the show  
Enjoy cocktails or desserts after  
Private meeting and banquet facilities  
A Fine Dining Tradition Since 1950

**TREE•TOP**

**And Skol Room Lounge**

7th Floor / Metropolitan Federal Building  
Reservations Accepted  
(218) 233-1393

ROLEX  
LADY DATEJUST®



ROYAL  
JEWELERS



Downtown Fargo  
(701) 232-2491

***Applause, Applause***

**Congratulations on your 28th season!**

A • L • U • M • N • I

**MOORHEAD  
STATE UNIVERSITY**

The Straw Hat Players of Moorhead State University  
presents our 28th summer theatre season

June 25 — 29 **BARNUM**

The Spectacular Circus Musical  
by Cy Coleman, Michael Stewart & Mark Bramble  
(Delmar J. Hansen Theatre)

July 3, 5-6 & 9-13 *The Miser*

The Hilarious Classic Farce  
by Moliere  
(Thrust Theatre)

July 17-20 **A CHORUS LINE**

The Smash Broadway Musical Hit  
by Michael Bennett, James Kirkwood, Nicholas Dante,  
Marvin Hamlisch & Edward Kleben  
(Delmar J. Hansen Theatre)

July 24-27 & 31,  
Aug. 1-3 **You Can't Take It With You**

The Rollicking Screwball Comedy  
by George S. Kaufman & Moss Hart  
(Thrust Stage)

August 7-10 **The King and I**

The Enchanting Exotic Musical  
by Richard Rodgers & Oscar Hammerstein II  
(Delmar J. Hansen Theatre)

Performances Nightly—Wednesday through Saturday / Curtain Time: 8:15 p.m.

Ticket Reservation Line: (218) 236-2271

Box Office Hours: 11:00 a.m. - 4:00 p.m., Monday-Tuesday / 11:00 a.m. - 7:00 p.m., Wednesday-Saturday

Center for the Arts      Art-Conditioned      Moorhead State University

We pledge to keep your new  
Honda purchase simple and uncomplicated

**RUSS HONDA WEST**

3910 2nd Avenue South • Box 9646  
Fargo, ND 58109-9646  
(701) 282-7000



*Share the laughter!*

*Share the fun!*

*Share the movie going  
experience with Someone!*

**Century 7 / Safari 7  
West Acres Cinema**

CONGRATULATIONS ON YOUR 28TH SEASON

## COUPON SAVINGS

# 15% OFF

Good with any meal at Singer's South 28th  
Coupon must accompany order



1130 28th Ave. South  
Moorhead, MN  
(Just East of Holiday Mall)  
**(218) 233-8127**

## & Town Country Flowers

**Bouquets and Balloons  
Floral Deliveries  
Commercial Plant Leasing**

2 LOCATIONS

Moorhead Center Mall 1301 S 2nd St.  
Open Sundays Greenhouse Location

**(218) 233-2029 (218) 233-1323**

Plenty of Front Door Parking  
Greenhouse Nursery Stock  
Garden Shop & Landscaping

*There's No Need To Go  
"South of the Border"*



*For  
Great  
Mexican  
Food*

Dine at Fargo's Own

Mon.-Thurs.  
11 a.m. - 11 p.m.  
Fri. & Sat.  
11 a.m. - 12:00 p.m.  
Sun.  
11 a.m. - 10 p.m.



814 Main Ave., Fargo

*"Reservations for large groups"*

## Second Chance— YWCA

109 Broadway—Fargo  
"Liven Your Closet"

## MAKE SOMEONE A STAR

Give awards that make a lasting impression  
manufactured right here in Fargo.

At the area's lowest prices!

Present them for achievements, incentives  
and more . . .



**FARGO RUBBER STAMP**  
64 N. 4th St., Fargo, ND  
**(701) 235-5347**



# The Performing Arts Series announces its 1991-92 season:

•A world of artistic adventures•

An Evening With Windham  
Hill Recording Artists Liz Story  
and the Modern Mandolin  
Quartet

September 26, 1991

Acclaimed solo pianist Liz Story  
blends classical, jazz, folk and  
popular keyboard literature. The  
Modern Mandolin Quartet takes  
traditional (and unexpected)  
mandolin music to new heights.

Lhamo: Folk Opera of Tibet

October 30, 1991

Legends, mythology and fairy tales  
blend in a richly poetic kaleido-  
scope of sound and color, music,  
masks and dance.

Saint Paul Chamber  
Orchestra

January 30, 1992

The nation's first full-time chamber  
orchestra returns with the sound  
and style that has won international  
acclaim.

The Best of Mummenschanz

February 20, 1992

A 20th-anniversary show that  
brings together the finest of the  
Swiss Mask-Mime troupe's fantastic,  
amusing world of the imagination.

Ohio Ballet

March 20, 1992

Under the artistic direction of  
Heinz Poll, one of the country's  
finest troupes presents its  
distinctive dance style.

Santa Fe Chamber Trio

April 8, 1992

From the fabulous Santa Fe  
Chamber Music Festival, Ida  
Levin, Carter Brey and  
Christopher O'Riley offer a dazzling  
repertoire that includes work by  
Astor Piazzolla, architect of the  
acclaimed Nuevo Tango.

**Season ticket sales start  
September 5.**

Telephone the MSU Box Office, 236-2271, to reserve your seats

Moorhead State University   
Performing Arts Series

## Ralph's Corner Bar

*Finest burgers and  
lowest prices in town*

**4th & Main, Moorhead  
(218) 233-3351**

# Branick™

BRANICK INDUSTRIES INC., BOX 1937, FARGO, ND 58102

# Another Way To Think Of MPR.



*Minnesota Public Radio is your  
ticket to great entertainment.  
Be sure to tune in.*

## KCCM 91.1 FM

MINNESOTA PUBLIC RADIO



**KAYE'S  
PRINTING**

***"For a first and lasting impression"***

**Your full service printer for**

- Typesetting • Desktop Publishing
- Layout and Design • Four- and Five-Color Printing
- Binding • Mail Service.

**(701) 237-4525**

P.O. Box 2065 • 503 Broadway • Fargo, ND 58107-2065

The Straw Hat Players wish to thank the many fine Fargo-Moorhead area restaurants that participated in this summer's "Variety of Victuals" raffle. The twenty-four winners of the raffle will receive a complimentary dinner for two at one of the restaurants listed below:

Cafe Pizzaz

Chi-Chi's

District 31-Victoria's

Doublewood Inn

The Fargo Cork

The Ground Round

Mexican Village

Nine Dragons

Olive Garden

Oxbow Country Club

Paradiso

Passages Cafe-Radisson

Pearl Restaurant Inc.

Peppers

Perkin's

Phil Wong's

Ponderosa

Red Lobster

Royal Fork Buffet

Singer's South 28th

Town House Inn

Tree-Top Restaurant

Trollwood Village

Village Inn Pancake House

If you would like to participate in this year's "Variety of Victuals" raffle, you may purchase tickets at the Box Office or from the special display in the lobby. Tickets are \$2.00 each or three for \$5.00. Winners will be notified after August 10.

# The Miser

by Moliere

Directed by David Grapes  
Scenery and Lighting Design by Roray Hedges  
Costume Design by David Sindledecker  
Technical Direction by Peter Pomonis

## THE CAST

(in order of appearance)

Valere	Jeremy Webb
Elise	Aasne Vigesaa
Cleante	Karl L. G. Crose
Harpagon	David Grapes
La Fleche	Tim Mathes
Master Simon	Dan Erickson
Frosine	Marylea Vega-Montalvo
Jacques	C. Patrick Ward
1st Servant	Matthew P. Weil
2nd Servant	Michael Bork
Mariane	Doreen S. Thorson
Justice of the Peace	Jeremy Simonson
Clerk to the Justice	David Craig Rosenberg
Seigneur Anselm	Randy E. Long

## SYNOPSIS OF SCENES

The action of the play passes during one day in the house of Monsieur Harpagon in Paris, in the early 1600s.

### ACT I

Scene 1: A room in Harpagon's house. Morning.

Scene 2: The same. A little later.

### ACT II

Scene 1: The same. Afternoon.

Scene 2: The same. Early evening.

**There will be one ten-minute intermission**

*Use of cameras or recording devices during the performance is strictly prohibited.*



**"HAVE YOU MADE YOUR TICKET RESERVATIONS FOR THESE HIT SHOWS YET?"**

**A CHORUS LINE**

by Michael Bennett, James Kirkwood, Nicholas Dante, Marvin Hamlisch, and Edward Kleban  
July 17, 18, 19, 20—Hansen Theatre

A bright, fresh, and touching musical tribute to the Broadway dancer. Winner of both the Tony Award and the Pulitzer Prize, this landmark show tells the sometimes comic, sometimes heart-breaking, often exhilarating stories of sixteen dancers auditioning for roles in a musical play. Broadway's longest-running musical includes such hit songs as "What I Did For Love" and "One."

**YOU CAN'T TAKE IT WITH YOU**

by George S. Kaufman and Moss Hart  
July 24, 25, 26, 27 and July 31, August 1, 2, 3—Thrust Stage

A delightful screwball comedy from the 1930s about a quirky, unconventional Manhattan family who use "common sense" as they pursue such hobbies as ballet, manufacturing fireworks, and running a printing press—as well as battling with the U.S. Treasury Department about paying income taxes! There's romance and uninhibited hilarity in this Pulitzer Prize-winning laugh-riot!

**THE KING AND I**

By Richard Rodgers and Oscar Hammerstein II  
August 7, 8, 9, 10—Hansen Theatre

It's the colorful and charming musical about a Victorian English teacher serving as a tutor to the numerous children of a semi-barbaric Siamese king in the early 1860s. Sparks fly when east meets west and two strong-willed people fall in love. Such glorious song hits as "I Whistle A Happy Tune," "Hello, Young Lovers," "Getting To Know You," and "We Kiss In A Shadow," have made this exotic musical one of the world's favorite shows!

Performances Nightly—Wednesday through Saturday  
Center for the Arts (Air-Conditioned)      Curtain Time: 8:15 p.m.  
Box Office Hours: 11:00 a.m.—4:00 p.m. Monday-Tuesday  
11:00 a.m.—7:00 p.m. Wednesday-Saturday  
Regular Admission: \$9.00 Musicals/\$8.00 Plays

**"JUST CALL US!" — TICKET RESERVATIONS LINE (218) 236-2271**

Surround yourself with the sophisticated elegance of exquisite dining.....savor an evening of tranquility, romance and fine cuisine set amidst the beauty of a charming, turn-of-the-century schoolhouse....

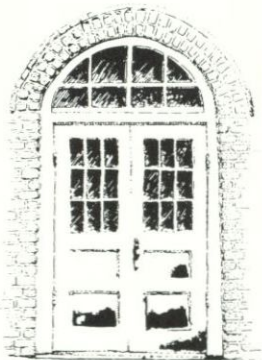

For reservations and more information call 995-2000.

**DISTRICT 31**  
*VICTORIA'S*  
WOLVERTON, MN

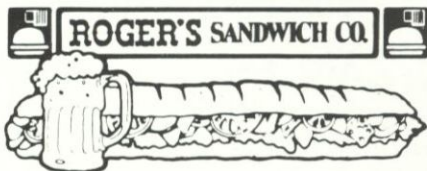

**Roger's Sandwich Co.**

1324 25th Avenue South, Fargo  
(701) 293-0347

—Enjoy—

Homemade Sangria or  
Tropical Wine Coolers.  
Domestic & Imported Beers  
Available.

—Featuring—

Submarines  
Pocket Specialties  
Mouth-Watering Melts  
¼ Pound Burgers  
Happy Afternoon 3-7

## Who's Who In The Cast



### JEREMY WEBB (VALERE)

Jeremy Webb is a sophomore in the Professional Actor Training Program at the North Carolina School of the Arts and is currently studying under Cigdem Onat from the National Theatre of Turkey. He was born in Ithaca, New York, and is now living in Winston-Salem, North Carolina. Jeremy trained at the New York Theatre Institute, the State Theatre of New York, in Albany. He studied acting with Robert Moss, Dean of Playwrights Horizons Theatre School in New York City. Jeremy appeared Off-Broadway in *Sleeping Beauty-Kabuki*, and in stock as Rudolph in *Hello, Dolly* at the Millbrook Playhouse in Pennsylvania, as Hortensio/Paul in *Kiss Me, Kate*, and as Charlie Chaplin in *Knockabout Boy* for the New York Theatre Institute.



### AASNE VIGESAA (ELISE)

Aasne Vigesaa is a college sophomore at Moorhead State University pursuing a degree in Theatre Arts. Born in Sioux Falls, South Dakota, Aasne is currently living in Fargo. She has received theatrical training at Fargo North High School and the Trollwood Performing Arts School in Fargo. Aasne is planning a performance career with London's West End Theatre in England. She was most recently seen as Maria in MSU's spring quarter production of *Twelfth Night*. Her other stage credits include Tzeitel in *Fiddler On The Roof*, Audrey in *Little Shop Of Horrors*, and Darlene in *The Diviners*.



### KARL L. G. CROSE (CLEANTE)

Karl L. G. Crose is a Moorhead State University junior majoring in the Theatre Arts Program. He attended the Park Rapids Area High School where he received drama training and a scholarship for acting lessons from the Region II Arts Council in Bemidji, Minnesota. Karl plans to continue his performance studies in New York or London after completing his work at MSU. Karl's stage roles include Mr. Savage in *The Curious Savage*, Edgar and Abel in *The Murder Room*, Piglet in *Winnie The Pooh*, and Mr. Kirby in *You Can't Take It With You*. During the 1990-91 theatre season at MSU, Karl played Dewey in *The Diviners*, Willy Wonka in *Charlie And The Chocolate Factory*, Felix in *Do Black Patent Leather Shoes Really Reflect Up?*, and Feste in *Twelfth Night*.

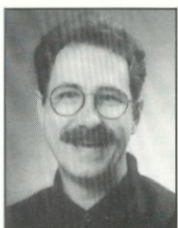

### DAVID GRAPES (HARPAGON)

David Grapes is Associate Professor of Speech Communications-Theatre Arts and Director of Theatre at Moorhead State University, where he also serves as the Artistic Director of The Straw Hat Players. He was born in Parkersburg, West Virginia, receiving a Bachelor of Arts degree in Speech-Theatre from Glenville State College and a Master of Fine Arts in Acting-Directing from the University of North Carolina at Greensboro. David's performance credits include Arthur in *Camelot*, Captain Hook in *Peter Pan*, Matt Freidman in *Talley's Folly*, Arnolphe in *The School For Wives*, Argon in *The Imaginary Invalid*, and Franklin Delano Roosevelt in *Annie*. He is a member of Actor's Equity and is veteran of 16 seasons of summer stock as an actor-director-producer.



#### TIM MATHES (LA FLECHE)

Tim Mathes lives in Kalamazoo, Michigan, and works as the General Manager and Lighting Designer for 3D Productions, a theatrical organization that produces national touring company shows. He holds a Bachelor of Fine Arts degree in Musical Theatre from Tarkio college in Tarkio, Missouri, and has embarked on a career as a professional actor. Tim performed in a national tour of *A Chorus Line*, as well as appearing in the roles of Lt. Cable in *South Pacific*, Judas in *Godspell*, Mordred in *Camelot*, Lucky in *Dames At Sea*, Roger in *Grease*, and Jamie in *The Robber Bridegroom*. He appeared as The Ringmaster in our first production of the summer, the musical *Barnum*.



#### MARYLEA VEGA-MONTALVO (FROSINE)

Marylea Vega-Montalvo has a Bachelor of Arts degree in Theatre and English Literature from Tarkio College in Tarkio, Missouri, and recently returned from Japan. Marylea was born in Omaha, Nebraska, and is presently living 'out of her suitcase' but plans to settle down in New York City. She has been traveling for the last four years with the national touring companies of *Tintypes*, *The Pajama Game*, and *Sweet Charity*. Marylea has also appeared as Olivia in *Twelfth Night*, Lucy in *The Three Penny Opera*, Natasha in *The Three Sisters*, and recently debuted her one-woman nightclub act, *Spring Fever*, a collection of comic routines and cabaret songs.



#### C. PATRICK WARD (JACQUES)

C. Patrick Ward is a native of the Fargo-Moorhead area and a 1990 graduate of Fargo North High School. He is a college sophomore at Moorhead State University majoring in Theatre Arts and working toward a stage career in acting and directing. Patrick acted with the Trollwood Performing Arts School for three years, appearing in *Fiddler On The Roof*, *The Wiz*, and *The Sound Of Music*. At MSU, he played Basil in *The Diviners*, Louis Schlang in *Do Black Patent Leather Shoes Really Reflect Up?*, and Sir Andrew Aguecheek in *Twelfth Night*. Patrick has received two Irene Ryan acting award nominations for his performances at Moorhead State. This is his second summer as a Straw Hat player.



#### DOREEN S. THORSON (MARIANE)

Doreen S. Thorson is a senior at Moorhead State University with a double major in Theatre Arts and Mass Communication. She is preparing for a professional performance career in stage or television-film. Doreen grew up in Sauk Centre, Minnesota, and is currently living in Moorhead. In addition to her drama studies at MSU, she is taking special voice training from Rachel Barrett of Fargo. Doreen's theatre credits include portraying Helen Keller in *The Miracle Worker*, Essie in *You Can't Take It With You*, Mrs. Morlock in *Rest Assured*, Becky in *Do Black Patent Leather Shoes Really Reflect Up?*, and Mrs. Bucket/Mrs. Teavee in *Charlie And The Chocolate Factory*.

Certifies The Most in Dry Cleaning



2502 S. University Drive, Fargo  
701 Broadway, Fargo  
Holiday Mall, Moorhead  
Evergreen Square, Fargo  
2233 13th Ave. So., Fargo  
602 Sheyenne, West Fargo  
7th & Main, Moorhead  
Village West Shopping Center

coupon **\$1.00** coupon

Buy any foot-long sub,  
get \$1 off regular price.

*The Fresh Alternative*



104 7th Street South, Moorhead  
Easten Shopping Center, Moorhead

Offer expires August 18, 1991 Not good with other offers

School should be an adventure.  
Finding money shouldn't.

Norwest has a group of student loan specialists to work with you to simplify the student loan process. We know the real adventure begins when our work is done.

Our lender code is 830258.

Student Loan Center  
1-800-658-3567



Member FDIC Equal Opportunity Lender



Buy your machine from  
the people who know  
sewing.

Repairs on all makes  
1-day service in most cases  
Authorized, Sales and Service, Parts  
RICCAR - ELNA - NEW HOME  
Overlock Specialist

Village West Shopping Center, Fargo  
(701) 282-4783

Treatin' you  
right!



4000 stores  
the world's largest

MOORHEAD DAIRY QUEEN  
DOWNTOWN MOORHEAD

Miller,  
Norman &  
Kenney, Ltd.

Attorneys

Keith L. Miller Patrick B. Kenney  
Kenneth J. Norman Kevin J. Deitz  
John H. Glover

403 SOUTH EIGHTH STREET  
MOORHEAD, MINNESOTA  
(218) 233-2495

*Hornbacher's*

*and more*

**YOUR 24 HOUR FOOD STORE**

**3 Locations Serving the Fargo-Moorhead Area**

**VILLAGE WEST**

13th Avenue South  
at 42nd Street, Fargo

**NORTHPORT**

Broadway at 25th  
Avenue North, Fargo

**MOORHEAD**

Main Avenue at  
11th Street, Moorhead

# Chumley's

*"The Cheers Bar  
of Moorhead"*

Lunches & Live Entertainment

**1608 Main Avenue  
Moorhead, Minnesota**

Check Out the  
Advantages of a  
Metropolitan Federal  
Checking Account!

**METROPOLITAN**  
FEDERAL BANK  
THE HEARTLANDS FINANCIAL CENTER  
A Federal Savings Bank

403 Center Avenue, Moorhead, MN • 233-1384



Discover your Heritage at....

**STABO Scandinavian Imports**

• Rosemaling • Trills • Pewter • Novelties • Crystal  
• Selje • Linens • Scandinavian Foods • And more!!!

**STABO** SCANDINAVIAN IMPORTS  
Kirkwood Mall Bismarck West Acres Mall Fargo



**Neubarth's** Jeweler  
*Our 67th Diamond Year*  
Moorhead's Finest Jewelry Store Since 1941  
**Moorhead Center Mall**



Thanks to all who support and participate in The Straw Hat  
Players. You make life sweeter in the Red River Valley.

American Crystal  
Sugar Company



**Morken & Joy**

WEEKNIGHTS AT 6 & 10

**NEWS**  
K X J B • T V

# The Straw Hat Players

## 1991 Company

Cameron C. Andrews	Chadwyn Knutson	Erika Schroth
Shari Berkowitz	Randy E. Long	Jennifer Shonk
J. M. Bloomquist	Tim Mathes	Jeremy Simonson
Michael Bork	Allison Mayer	Sandra Simpson
Timm Charlton	Jenn McClughen	Joey Siti
Karl L. G. Crose	Lisa Moes	Jennifer Dawn Stillings
Aimee Eppig	Betsi Morrison	Doreen S. Thorson
Dan Erickson	R. Anne Nelson	Dean Tschider
Nicole Fenstad	Timothy N. Nelson	Marylea Vega-Montalvo
Patricia Fike	Jeffrey Nibbe	Aasne Vigesaa
David M. Fillmore, Jr.	Susan Nickel	Lisa Wagner
Michael Garver	Susan Pederson	Helene Wagner
Kristin Huber	J. Caleb Peterson	C. Patrick Ward
Tony Humrichouser	David Craig Rosenberg	Jeremy Webb
Melissa Hope-Jackson	Leah Roy	Matthew P. Weil
Brad King	Catherine Louise Schmidt	

**M.S.U. Bookstore**

**Mac Lean Hall**

**the complete**

**college store**

# NEW DIMENSION Hairstyling

PAUL MITCHELL & REDKEN RETAIL CENTER

(218) 233-6419

212 8th St. So., Moorhead



## On Stage

West Acres Shopping Center  
Fargo, ND 58103 • (701) 277-0907

"A Fun Store for  
Dance and Leisure Wear"

**WE HAVE MOVED  
COME CHECK US OUT !!!**

Outdoor  
electrical safety

is no accident.  
**LOOK UP AND LIVE.**



**NSP**

Northern States Power Company

"If you knew Suzie, . . . ?"

SUZAN MEIER, CRS, GRI

BUS: (701) 237-5031

RES: (218) 233-8983

*Your real estate needs  
handled with care,  
experience and results.*



**Park Co., Better Home**  
REALTORS®  **and Garden**



## PHOTO DOCTOR<sub>X</sub>

*family photographs—  
the most treasured gift.*

We copy old photos and  
restore, if needed

**1702 South 5th St., Moorhead**

Consultation by Appointment

**Call Fran: (218) 233-3561**

*Laurie's*  
special clothing and accessories  
Regular Sizes 4 — 24

West Acres  
Fargo

Kirkwood  
Bismarck

UPSTAIRS, DOWNSTAIRS. . .



Restaurant and Lounge

617 Center Avenue, Moorhead

WDAY TELEVISION  
**news center**

**YOUR NEWS LEADER**



# Production Staff

**David Grapes**  
Artistic Director

**Ted Larson**  
Managing Director

**Roray Hedges**  
Production Designer

**Peter Pomonis**  
Technical Director

**John M. Ravet**  
Choreographer

**Dan Stewart**  
Choreographer

**Charlotte Yetman**  
Costume Designer

**David Sindledecker**  
Costume Designer

**Burton Zipser**  
Musical Director

**Dawn Grapes**  
Orchestra Manager

**Darlene Tronsgard**  
Box Office Director

**Peggy Bergquist**  
Theatre Secretary

**Laurie Wigtil**  
Promotions Assistant

**Steve Swensen**  
Assistant to the Scene Designer



**DAKOTA  
MEDICAL  
CENTER**

*Excellence*   
An everyday practice.

1702-1720 S. University Drive  
Fargo, North Dakota 58103

*cafe'*  

---

**EXPRESS**  

---

*Creative Kitchen Fargo*





**20th Anniversary**  
**September 1991**  
 1111 2nd Ave. N., Fargo, ND 58102  
 10 am-6 pm, M-Sat; Thursday till 8 pm  
**(701) 232-7700**



**FREDERICK'S**  
 FLORAL DESIGNS

14 South 8th Street  
 Fargo, ND 58103  
 (701) 232-7127

**Congratulations on your 28th season.**

**Dosland, Nordhogen, Lillehaug,  
 Johnson & Saande, P.A.**

A Regional Law Firm Serving Clients in North  
 Dakota & Minnesota for Over 100 Years

American Bank & Trust Company Building • Moorhead, Minnesota

Defective Product Injuries / Auto, Aircraft and Farming  
 Accidents / Construction Accidents / Work Place  
 Injuries / No Charge if No Recovery / Tax and Business  
 Planning / Personal Injury / Product Liability / Real  
 Estate / Commercial Law / Worker's Compensation / Estate  
 Planning Probates

**(218) 233-2744**

**FRAME-KRAFT**  
 PROFESSIONAL CUSTOM  
 PICTURE FRAMING

**ONE DAY SERVICE**  
 LEADING ALL PICTURE FRAMERS  
 TO SUPERIOR CUSTOM DESIGN

**(701) 232-5111**

(Next to Ponderosa Steak House)  
 3415 Fiechtner Drive Fargo



**RHEAULT & FRIENDS**  
 CREATIVE HAIR

1331 South University Drive  
**(701) 235-8812**

**When You Think Of Music,  
 Think Of Schmitt's!**

Home of Steinway & Sons,  
 Kawai, Kimball, Young Chang and  
 Sohmer Pianos; Technics, Yamaha  
 and Rodgers Keyboards; and Allen  
 Digital Computer Organs.

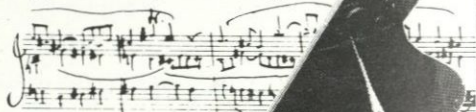

*Family  
 Owned  
 Since  
 1896.*



**schmitt  
 music  
 centers**

West Acres Mall  
 Fargo 281-1828

Let Us Entertain You!

# STRAW HAT

DAVID GRAPES • ARTISTIC DIRECTOR

PLAYERS

proudly presents  
The Pulitzer Prize and Tony Award-Winning  
Hit Broadway Musical



## A CHORUS LINE

by Michael Bennett, James Kirkwood,  
Nicholas Dante, Marvin Hamlisch & Edward Kleban

July 17, 18, 19, 20

SEASON '91

MOORHEAD STATE UNIVERSITY  
CENTER FOR THE ARTS

"The Moorhead Bank For You!"



*Moorhead State Bank*

HOLIDAY MALL SHOPPING CENTER  
24th Avenue and 8th Street • Moorhead

(218) 233-6141

MEMBER FDIC



**TREE•TOP**

• RESTAURANT & LOUNGE •

*Simply Above The Rest*

Dinner: 5-10 p.m. / Mon.-Thurs.  
5-11 p.m. / Fri.-Sat.

Join us for dinner before the show  
Enjoy cocktails or desserts after  
Private meeting and banquet facilities

A Fine Dining Tradition Since 1950

**TREE•TOP**

And Skol Room Lounge

7th Floor / Metropolitan Federal Building

Reservations Accepted

(218) 233-1393



**ROLEX**  
**LADY DATEJUST®**



**ROYAL  
JEWELERS**



Downtown Fargo  
(701) 232-2491

***Applause, Applause***

**Congratulations on your 28th season!**

A • L • U • M • N • I

**MOORHEAD  
STATE UNIVERSITY**

The Straw Hat Players of Moorhead State University  
presents our 28th summer theatre season

June 25 — 29

## BARNUM

The Spectacular Circus Musical  
by Cy Coleman, Michael Stewart & Mark Bramble  
(Delmar J. Hansen Theatre)

July 3, 5-6 & 9-13

## The Miser

The Hilarious Classic Farce  
by Moliere  
(Thrust Theatre)

July 17-20

## A CHORUS LINE

The Smash Broadway Musical Hit  
by Michael Bennett, James Kirkwood, Nicholas Dante,  
Marvin Hamlisch & Edward Kleben  
(Delmar J. Hansen Theatre)

July 24-27 & 31,  
Aug. 1-3

## You Can't Take It With You

The Rollicking Screwball Comedy  
by George S. Kaufman & Moss Hart  
(Thrust Stage)

August 7-10

## The King and I

The Enchanting Exotic Musical  
by Richard Rodgers & Oscar Hammerstein II  
(Delmar J. Hansen Theatre)

Performances Nightly—Wednesday through Saturday / Curtain Time: 8:15 p.m.

Ticket Reservation Line: (218) 236-2271

Box Office Hours: 11:00 a.m. - 4:00 p.m., Monday-Tuesday / 11:00 a.m. - 7:00 p.m., Wednesday-Saturday  
Center for the Arts      Art-Conditioned      Moorhead State University

We pledge to keep your new  
Honda purchase simple and uncomplicated

## RUSS HONDA WEST

3910 2nd Avenue South • Box 9646  
Fargo, ND 58109-9646  
(701) 282-7000



*Share the laughter!*

*Share the fun!*

*Share the movie going  
experience with Someone!*

**Century 7 / Safari 7  
West Acres Cinema**

CONGRATULATIONS ON YOUR 28TH SEASON

# COUPON SAVINGS

## 15% OFF

Good with any meal at Singer's South 28th  
Coupon must accompany order



1130 28th Ave. South  
Moorhead, MN  
(Just East of Holiday Mall)  
**(218) 233-8127**

# & Town Country Flowers

**Bouquets and Balloons  
Floral Deliveries  
Commercial Plant Leasing**

2 LOCATIONS

Moorhead Center Mall      1301 S 2nd St.  
Open Sundays      Greenhouse Location

**(218) 233-2029      (218) 233-1323**

Plenty of Front Door Parking  
Greenhouse      Nursery Stock  
Garden Shop & Landscaping

*There's No Need To Go  
"South of the Border"*

*For  
Great  
Mexican  
Food*

**Dine at Fargo's Own**

Mon. - Thurs.  
11 a.m. - 11 p.m.  
Fri. & Sat.  
11 a.m. - 12:00 p.m.  
Sun.  
11 a.m. - 10 p.m.

**MEXICAN  
VILLAGE**  
814 Main Ave., Fargo

*"Reservations for large groups"*

## Second Chance— YWCA

109 Broadway—Fargo  
"Liven Your Closet"

## MAKE SOMEONE A STAR

Give awards that make a lasting impression  
manufactured right here in Fargo.

At the area's lowest prices!

Present them for achievements, incentives  
and more . . .



**FARGO RUBBER STAMP**  
64 N. 4th St., Fargo, ND  
**(701) 235-5347**

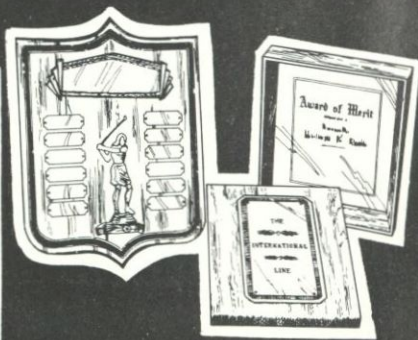

# The Performing Arts Series announces its 1991-92 season:

•A world of artistic adventures•

An Evening With Windham  
Hill Recording Artists Liz Story  
and the Modern Mandolin  
Quartet

September 26, 1991

Acclaimed solo pianist Liz Story blends classical, jazz, folk and popular keyboard literature. The Modern Mandolin Quartet takes traditional (and unexpected) mandolin music to new heights.

Lhamo: Folk Opera of Tibet

October 30, 1991

Legends, mythology and fairy tales blend in a richly poetic kaleidoscope of sound and color, music, masks and dance.

Saint Paul Chamber  
Orchestra

January 30, 1992

The nation's first full-time chamber orchestra returns with the sound and style that has won international acclaim.

The Best of Mummenschanz

February 20, 1992

A 20th-anniversary show that brings together the finest of the Swiss Mask-Mime troupe's fantastic, amusing world of the imagination.

Ohio Ballet

March 20, 1992

Under the artistic direction of Heinz Poll, one of the country's finest troupes presents its distinctive dance style.

Santa Fe Chamber Trio

April 8, 1992

From the fabulous Santa Fe Chamber Music Festival, Ida Levin, Carter Brey and Christopher O'Riley offer a dazzling repertoire that includes work by Astor Piazzolla, architect of the acclaimed Nuevo Tango.

**Season ticket sales start  
September 5.**

Telephone the MSU Box Office, 236-2271, to reserve your seats

Moorhead State University   
Performing Arts Series

## Ralph's Corner Bar

*Finest burgers and  
lowest prices in town*

**4th & Main, Moorhead**  
**(218) 233-3351**



# Branick™

BRANICK INDUSTRIES INC., BOX 1937, FARGO, ND 58102

# Another Way To Think Of MPR.



*Minnesota Public Radio is your  
ticket to great entertainment.  
Be sure to tune in.*

## KCCM 91.1 FM

MINNESOTA PUBLIC RADIO



**KAYE'S  
PRINTING**

***"For a first and lasting impression"***

**Your full service printer for**

- Typesetting • Desktop Publishing
- Layout and Design • Four- and Five-Color Printing
- Binding • Mail Service.

**(701) 237-4525**

P.O. Box 2065 • 503 Broadway • Fargo, ND 58107-2065

The Straw Hat Players wish to thank the many fine Fargo-Moorhead area restaurants that participated in this summer's "Variety of Victuals" raffle. The twenty-four winners of the raffle will receive a complimentary dinner for two at one of the restaurants listed below:

Cafe Pizzaz	Mexican Village	Pearl Restaurant Inc.	Royal Fork Buffet
Chi-Chi's	Nine Dragons	Peppers	Singer's South 28th
District 31-Victoria's	Olive Garden	Perkin's	Town House Inn
Doublewood Inn	Oxbow Country Club	Phil Wong's	Tree-Top Restaurant
The Fargo Cork	Paradiso	Ponderosa	Trollwood Village
The Ground Round	Passages Cafe-Radisson	Red Lobster	Village Inn Pancake House

If you would like to participate in this year's "Variety of Victuals" raffle, you may purchase tickets at the Box Office or from the special display in the lobby. Tickets are \$2.00 each or three for \$5.00. Winners will be notified after August 10.



# A CHORUS LINE

by Michael Bennett, James Kirkwood, Nicholas Dante,  
Marvin Hamlisch & Edward Kleban

Directed by David Grapes • Choreographed by Daniel Stewart  
Scenery, Lighting Design, and Technical Direction by Peter Pomonis  
Vocal Direction by John M. Ravet  
Costume Supervision by David Sindledecker and Charlotte Yetman  
Dance Captain, Tim Mathes

## THE CAST

Zach . . . . .	Daniel Stewart	Connie . . . . .	Aimee Eppig
Larry . . . . .	Michael Garver	Richie . . . . .	Jenn McClughen
Cassie . . . . .	Sandra Simpson	Mike . . . . .	Timm Charlton
Sheila . . . . .	Marylea Vega-Montalvo	Don . . . . .	Jeremy Webb
Val . . . . .	Erika Schroth	Paul . . . . .	John M. Ravet
Diana . . . . .	Betsi Morrison	Mark . . . . .	Cameron C. Andrews
Judy . . . . .	Nicole Fenstad	Greg . . . . .	Brad King
Kristine . . . . .	Jennifer Dawn Stillings	Bobby . . . . .	Joey Siti
Maggie . . . . .	Shari Berkowitz	Al . . . . .	Tony Humrichouser
Bebe . . . . .	Allison Mayer		

### Dancers in Opening Sequence

Jaci Christman, Michael Garver, R. Anne Nelson, Timothy N. Nelson, Leah Roy,  
Jeremy Simonson, Jennifer Shonk, C. Patrick Ward, Lisa Wagner

### Off-Stage Chorus

Patricia Fike, Michael Garver, Susan Nickel, Jeffrey Nibbe, Aasne Vigessa,  
Jeremy Simonson, Lisa Wagner

**Place: A New York Stage**

**Scene: An Audition**

The characters portrayed in *A Chorus Line* are, for the most part, based upon the lives and experiences of Broadway dancers. This show is dedicated to anyone who has ever danced in a chorus or marched in step . . . anywhere.

**There will be one ten-minute intermission**

Produced by special arrangement with Tams-Witmark Music Library, Inc.  
560 Lexington Avenue, New York, NY 10022.

*Use of cameras or recording devices during the performance is strictly prohibited.*

*Opening Next Week...*

## YOU CAN'T TAKE IT WITH YOU

by George S. Kaufman and Moss Hart

**July 24, 25, 26, 27, and July 30, 31, August 1, 2, 3—Thrust Stage**

You'll love this delightful screwball comedy from the 1930s about a quirky, unconventional Manhattan family who uses "common sense" as they pursue such hobbies as ballet, manufacturing fireworks, and running a printing press—as well as battling with the U.S. Treasury Department about paying income taxes! There's romance and uninhibited hilarity in this Pulitzer Prize-winning laugh-riot!



## MUSICAL NUMBERS

### ACT I

"I Hope I Get It" .....	Company
"I Can Do That" .....	Mike and Company
"And . . ." .....	Val, Richie, Judy
"At The Ballet" .....	Sheila, Bebe, Maggie
"Sing!" .....	Kristine, Al
"Hello Twelve, Hello Thirteen, Hello Love" .....	Company
"Nothing" .....	Diana
"Gimme the Ball" .....	Richie and Company

### ACT II

"Dance: Ten; Looks: Three" .....	Val
"The Music and the Mirror" .....	Cassie
"One" .....	Company
"The Tap Combination" .....	Company
"What I Did For Love" .....	Diana
"One: Reprise" .....	Company

### MUSICIANS

Dave Zielinski, Orchestra Conductor

Flute .....	Dawn Grapes	Trombone .....	Ed Huttlin
Oboe .....	Michele Schmith	Bass .....	Steve Zielinski
Clarinet .....	Marianne Huttlin	Drums .....	Geoff Peterson
Saxes .....	Jeremy Hallett	Percussion .....	Tom Christianson
Trumpets .....	Russell Pesola, Sean Fitzsimmons	Piano and Keyboards .....	Michael Bork

The Straw Hat Players thank the following for their generous financial contributions to this year's summer theatre season:

Dr. and Mrs. Burton S. Belknap • Mr. and Mrs. Paul Feder • Julie Frisk  
Bernadine Richtman • Erna Swisher • Elizabeth C. Tallman

Surround yourself with the sophisticated elegance of exquisite dining.....savor an evening of tranquility, romance and fine cuisine set amidst the beauty of a charming, turn-of-the-century schoolhouse....

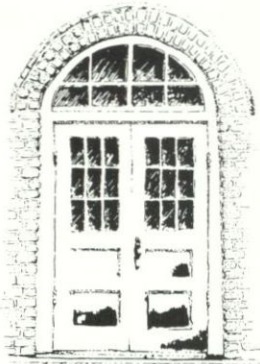

For reservations and more information call 995-2000.

**DISTRICT 31**  
*VICTORIA'S*  
WOLVERTON, MN

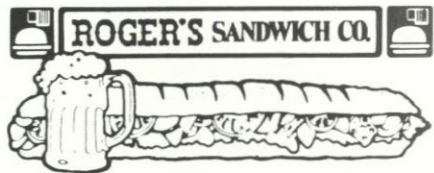

**Roger's Sandwich Co.**

1324 25th Avenue South, Fargo  
(701) 293-0347

—Enjoy—

Homemade Sangria or  
Tropical Wine Coolers.  
Domestic & Imported Beers  
Available.

—Featuring—

Submarines  
Pocket Specialties  
Mouth-Watering Melts  
¼ Pound Burgers  
Happy Afternoon 3-7

# Who's Who In The Cast



Cast listed left to right: Jeremy Webb, Shari Berkowitz, Timm Charlton, Aimee Eppig, Brad King, Sandra Simpson, Marylea Vega-Montalvo, Joey Siti, Allison Mayer, Nicole Fenstad, Jenn McClughen, Tony Humrichouser, Jennifer Dawn Stillings, Erika Schroth, Cameron C. Andrews, John M. Ravet, Betsi Morrison, Michael Garver (not pictured), and Daniel Stewart (not pictured)

**CAMERON C. ANDREWS (MARK)** is an Indiana native currently pursuing a degree in Music and Theatre from Indiana University in Bloomington. He has received two years of vocal training under DeVera Thomas at the University's School of Music. Cameron's performances on the musical stage have included *A Chorus Line*, *Grease*, *The Music Man*, *Pippin*, *West Side Story*, *Annie Get Your Gun*, *The Wiz*, *Brigadoon*, *Amahl and The Night Visitors* and *Barnum*.

**SHARI BERKOWITZ (MAGGIE)** is a college junior at the University of Michigan in Ann Arbor, Michigan, working toward a Bachelor of Fine Arts degree in Musical Theatre. She acted at the East Carolina Summer Theatre in Greenville, North Carolina, and at Clarkstown Summer Theatre Festival in West Nyack, New York. Shari's stage credits include Sister Mary Leo in *Nunsense*, Louise in *Gypsy*, and Dorothy in *The Wizard Of Oz*.

**TIMM CHARLTON (MIKE)** is from Kalamazoo, Michigan, and has received training in musical theatre from Western Michigan University. He has been touring with 3D Productions for the last four years, appearing in *The Pajama Game*, *The Pirates of Penzance*, *Tintypes*, and *Sweet Charity*. Additional stage performances include Eugene in *Biloxie Blues*, Action in *West Side Story*, and Will Parker in *Oklahoma*.

**AIMEE EPPIG (CONNIE)** is from Bar Harbor, Maine, and has studied for two years at the St. Webster Conservatory in St. Louis, Missouri. She has also studied acting at Frenchwood Festival of Performing Arts, voice from Sheri Pilon of Webster University, and dance from Cheryl Libitski, Alex Cooke, and Cornelius Carter. Aimee has appeared as Miss Casewell in *The Mouse Trap*, Millie Owens in *Picnic*, Kitty Katz in *Chicago*, and Judith Kieth in *The Jewish Wife*.

**NICOLE FENSTAD (JUDY)** is a freshman at Moorhead State University majoring in Theatre Arts. She is a graduate of Shanley High School, Fargo, North Dakota, and received theatrical experience at the Trollwood Performing Arts School and dance training from the Red River Dance Company, Fargo, North Dakota. Nicole is planning a career in musical theatre and has performed major roles in productions of *42nd Street*, *The Sound Of Music*, *Peter Pan*, *Do Black Patent Leather Shoes Really Reflect Up?* and *Vampire Lesbians Of Sodom*.

**MICHAEL GARVER (LARRY)** was born in Morristown, New Jersey, and is currently living in New York City. He graduated from Trinity College in Hartford, Connecticut, where he was granted a Bachelor of Arts degree with honors in 1989. Michael was J. Pierrepont Finch in *How To Succeed In Business Without Really Trying*, Tony in *West Side Story*, Marco the Magnificent in *Carnival*, Billy Crocker in *Anything Goes*, Matt in *The Fantasticks*, Hero in *A Funny Thing Happened On The Way To The Forum*, and Anthony Hope in *Sweeney Todd*. He played P. T. Barnum in our first production of the summer, the musical *Barnum*.

**TONY HUMRICHOUSER (AL)** lives in Detroit, Michigan, and holds a Bachelor of Fine Arts degree in Musical Theatre from Western Michigan University, Kalamazoo, Michigan. He studied with Pulitzer Prize-winning author Patrick Meyers. Tony appeared as Hamlet in *Hamlet*, Eugene Morris Jerome in *Brighton Beach Memoirs*, Ché in *Evita*, George Gibbs in *Our Town*, Tony in *West Side Story*, and John in *The Lion In Winter*.

**BRAD KING (GREG)** is a recent graduate of Indiana University, Bloomington, Indiana, with a degree in chemistry. He was born in Bellville, Illinois, and is currently living in Buchanan, Tennessee, with plans to move to Chicago in the fall. Brad actively participated in the Indiana University Theatre Department's productions, portraying Bobby in *A Chorus Line* and Gremio in *The Taming Of The Shrew*.

**ALLISON MAYER (BEBE)** is a senior at Webster University's Conservatory of Theatre Arts in St. Louis, Missouri, majoring in Musical Theatre. She is interested in a performance career on stage and in film and television. Her unique acting skills include stage combat and Tai Chi, and she has had extensive training in tap, ballet, jazz, and modern dance. Allison has appeared in stage productions of *Into The Woods*, *Pajama Game*, *The Music Man*, *Picnic*, *Hamlet*, *The Mousetrap*, *Cat On A Hot Tin Roof*, *Death Of A Salesman*, and *Barnum*.

**JENN McCLUGHEN (RICHIE)** is a senior at Tarkio College, Tarkio, Missouri, with a Dance major emphasis in composition and performance. She has attended many American College Dance Festivals and National College Festivals. Jenn is hoping to receive a Master of Fine Arts in Dance Composition and plans to organize her own dance company. She has been touring for three years with the T. C. Dance Company as a dancer/choreographer and has just completed the choreography for the recent main stage production of *Dames At Sea* at Tarkio College.

**BETSI MORRISON (DIANA)** is a 1986 graduate of the Music and Dance Program of the Interlochen High School for the Performing Arts. Her extensive stage preparation includes 13 years of voice training, 17 years of dance, and 8 years of acting. Betsi appeared as Jane Ashton in *Brigadoon*, Bianca in *Kiss Me Kate*, Maria in *West Side Story*, Bonnie in *Anything Goes*, Mary Lou in *Sugar*, Patty Simcox in *Grease*, Dream Laurie in *Oklahoma*, Val in *A Chorus Line*, and Jenny Lind in our production of *Barnum*.

**JOHN M. RAVET (PAUL)** has been teaching at Moorhead State University as a guest artist since December and served as choreographer for *Do Black Patent Leather Shoes Really Reflect Up?*, and as musical director for *Twelfth Night*. His previous stage roles include the Emcee in *Cabaret*, P.T. Barnum in *Barnum*, Cornelius in *Hello Dolly*, and Jesus in *Godspell*. After leaving Moorhead State University, John plans to pursue a Master of Fine Arts in Directing and Choreography.

**ERIKA SCHROTH (VAL)** is a junior at Concordia College, Moorhead, majoring in Music and Theatre. She has also had 17 years of classical piano instruction and plans a professional performance career. Erika has appeared in productions of *Eleemosynary*, *The Boyfriend*, *The Pajama Game*, *You Can't Take It With You*, and *Carnival*.

**SANDRA SIMPSON (CASSIE)** is joining The Straw Hat Players this season as one of our guest artists. Fargo-Moorhead audiences may remember Sandra from the national tour of *Pajama Game* in which she played Babe. Sandra's extensive list of major stage roles includes Charity Hope Valentine in *Sweet Charity*, Sister Robert Anne in *Nunsense*, Eva Peron in *Evita*, Anna in *Tintypes*, Sally Bowles in *Cabaret*, and Belle Schlumpfert in *Little Me*.

**JOEY SITI (BOBBY)** Joey Siti is from Manchester, New Hampshire, and is currently living in New York City, where he is a professional actor. He has received training at The American Musical and Dramatic Academy, and has participated in a commercial workshop with Terri Berland and a film workshop with Allyn Winslow. Joey's stage credits include roles in *Little Shop Of Horrors*, *Jesus Christ Superstar*, *Camelot*, *A Chorus Line*, and most recently he was seen in the Moorhead State Straw Hat musical production of *Barnum*.

**DANIEL STEWART (ZACH)** is a professional director-choreographer. Currently he is a producing partner with 3D Productions Inc. and is guest choreographer with this season of The Straw Hat Players. His performing experience includes: Broadway, Off-Broadway, national tours, and regional theatre under the direction of many theatre notables including Bob Fosse and Arthur Laurents. Dan's directing and choreography was seen in recent national tours of *Sweet Charity*, *Pirates Of Penzance*, *Pajama Game*, and *Tintypes*.

**JENNIFER DAWN STILLINGS (KRISTINE)** was born in Kailua, Hawaii, and is currently living in Dallas, Texas. She recently graduated from the Performing Artists Musical Theatre Conservatory, and has been appearing for the last ten years in musical theatre, film, and television productions. Jennifer's stage credits include *42nd Street*, *Carousel*, *Fiddler On The Roof*, and the ballets *American In Paris*, *Tarantella*, and *Swan Lake*.

**MARYLEA VEGA-MONTALVO (SHEILA)** has a Bachelor of Arts degree in Theatre and English Literature from Tarkio College in Tarkio, Missouri. She has been traveling for the last four years with the national touring companies of *Tintypes*, *The Pajama Game*, and *Sweet Charity*. Marylea has also appeared as Olivia in *Twelfth Night*, Lucy in *The Three Penny Opera*, Natasha in *The Three Sisters*, Frosine in *The Miser*, and recently debuted her one-woman nightclub act, *Spring Fever*, a collection of comic routines and cabaret songs.

**JEREMY WEBB (DON)** is a sophomore in the Professional Actor Training Program at the North Carolina School of the Arts. Jeremy trained at the New York Theatre Institute, the State Theatre of New York in Albany, and has appeared Off-Broadway in *Sleeping Beauty-Kabuki*, and in stock as Rudolph in *Hello Dolly* at the Millbrook Playhouse in Pennsylvania, as Hortensio/Paul in *Kiss Me, Kate*, as Charlie Chaplin in *Knockabout Boy* for the New York Theatre Institute, and as Valere in *The Miser*.

Certifies The Most in Dry Cleaning



2502 S. University Drive, Fargo  
701 Broadway, Fargo  
Holiday Mall, Moorhead  
Evergreen Square, Fargo  
2233 13th Ave. So., Fargo  
602 Sheyenne, West Fargo  
7th & Main, Moorhead  
Village West Shopping Center

coupon **\$1.00** coupon

Buy any foot-long sub,  
get \$1 off regular price.

*The Fresh Alternative*



104 7th Street South, Moorhead  
Easten Shopping Center, Moorhead

Offer expires August 18, 1991 Not good with other offers

School should be an adventure.  
Finding money shouldn't.

Norwest has a group of student loan specialists to work with you to simplify the student loan process. We know the real adventure begins when our work is done.

Our lender code is 830258.

**Student Loan Center**  
1-800-658-3567



Member FDIC Equal Opportunity Lender



Buy your machine from  
the people who know  
sewing.

Repairs on all makes  
1-day service in most cases  
Authorized, Sales and Service, Parts  
RICCAR - ELNA - NEW HOME  
Overlock Specialist

Village West Shopping Center, Fargo  
(701) 282-4783

Treatin' you  
right!



4000 stores  
the world's largest

**MOORHEAD DAIRY QUEEN**  
**DOWNTOWN MOORHEAD**

**Miller,  
Norman &  
Kenney, Ltd.**

Attorneys

Keith L. Miller Patrick B. Kenney  
Kenneth J. Norman Kevin J. Deitz  
John H. Glover

403 SOUTH EIGHTH STREET  
MOORHEAD, MINNESOTA  
(218) 233-2495

**Hornbacher's**

*and more*

**YOUR 24 HOUR FOOD STORE**

**3 Locations Serving the Fargo-Moorhead Area**

**VILLAGE WEST**

13th Avenue South  
at 42nd Street, Fargo

**NORTHPORT**

Broadway at 25th  
Avenue North, Fargo

**MOORHEAD**

Main Avenue at  
11th Street, Moorhead

# Chumley's

"The Cheers Bar  
of Moorhead"

Lunches & Live Entertainment

1608 Main Avenue  
Moorhead, Minnesota

Check Out the  
Advantages of a  
Metropolitan Federal  
Checking Account!

METROPOLITAN  
FEDERAL BANK  
THE HEARTLANDS FINANCIAL CENTER  
a Federal Reserve Bank

403 Center Avenue, Moorhead, MN • 233-1384



Discover your Heritage at...  
STABO Scandinavian Imports  
• Rosemaling • Trolls • Pewter • Novelties • Crystal  
• Selse • Linens • Scandinavian Foods • And more!!!

STABO SCANDINAVIAN IMPORTS  
Kirkwood Mall Bismarck West Acres Mall Fargo



**Neubarth's** Jewe  
Our 67th Diamond Year  
Moorhead's Finest Jewelry Store Since 18  
**Moorhead Center Mall**



Thanks to all who support and participate in The Straw Hat  
Players. You make life sweeter in the Red River Valley.

American Crystal  
Sugar Company



**Morken & Joy**

WEEKNIGHTS AT 6 & 10

NEWS  
K X J B • TV

# The Straw Hat Players

## 1991 Company

Cameron C. Andrews	Chadwyn Knutson	Erika Schroth
Shari Berkowitz	Randy E. Long	Jennifer Shonk
J. M. Bloomquist	Tim Mathes	Jeremy Simonson
Michael Bork	Allison Mayer	Sandra Simpson
Timm Charlton	Jenn McClughen	Joey Siti
Karl L. G. Crose	Lisa Moes	Jennifer Dawn Stillings
Aimee Eppig	Betsi Morrison	Doreen S. Thorson
Dan Erickson	R. Anne Nelson	Dean Tschider
Nicole Fenstad	Timothy N. Nelson	Marylea Vega-Montalvo
Patricia Fike	Jeffrey Nibbe	Aasne Vigesaa
David M. Fillmore, Jr.	Susan Nickel	Lisa Wagner
Michael Garver	Susan Pederson	Helene Wagner
Kristin Huber	J. Caleb Peterson	C. Patrick Ward
Tony Humrichouser	David Craig Rosenberg	Jeremy Webb
Melissa Hope-Jackson	Leah Roy	Matthew P. Weil
Brad King	Catherine Louise Schmidt	

**M.S.U. Bookstore**  
**Mac Lean Hall**  
**the complete**  
**college store**

# NEW DIMENSION

Hairstyling

PAUL MITCHELL & REDKEN RETAIL CENTER

(218) 233-6419

212 8th St. So., Moorhead



## On Stage

West Acres Shopping Center  
 Fargo, ND 58103 • (701) 277-0907

"A Fun Store for  
 Dance and Leisure Wear"

**WE HAVE MOVED  
 COME CHECK US OUT !!!**

Outdoor  
 electrical safety



is no accident.  
**LOOK UP AND LIVE.**



Northern States Power Company

"If you knew Suzie, . . . ."

SUZAN MEIER, CRS, GRI

BUS: (701) 237-5031

RES: (218) 233-8983

*Your real estate needs  
 handled with care,  
 experience and results.*



**Park Co., Better  
 REALTORS® Homes  
 and Gardens**



## PHOTO DOCTOR<sub>X</sub>

*family photographs—  
 the most treasured gift.*

We copy old photos and  
 restore, if needed

**1702 South 5th St., Moorhead**

Consultation by Appointment

**Call Fran: (218) 233-3561**

*Laurie's*  
 special clothing and accessories  
 Regular Sizes 4 — 24

West Acres  
 Fargo

Kirkwood  
 Bismarck

UPSTAIRS, DOWNSTAIRS. . .



Restaurant and Lounge

617 Center Avenue, Moorhead

WDAY TELEVISION  
**news  
 center**

**YOUR NEWS LEADER**



# Production Staff

**David Grapes**  
Artistic Director

**Ted Larson**  
Managing Director

**Roray Hedges**  
Production Designer

**Peter Pomonis**  
Technical Director

**John M. Ravet**  
Choreographer

**Dan Stewart**  
Choreographer

**Charlotte Yetman**  
Costume Designer

**David Sindlecker**  
Costume Designer

**Burton Zipser**  
Musical Director

**Dawn Grapes**  
Orchestra Manager

**Darlene Tronsgard**  
Box Office Director

**Peggy Bergquist**  
Theatre Secretary

**Laurie Wigtil**  
Promotions Assistant

**Steve Swensen**  
Assistant to the Scene Designer



**DAKOTA  
MEDICAL  
CENTER**

*Excellence*   
An everyday practice.

1702-1720 S. University Drive  
Fargo, North Dakota 58103

*cafe'*  
**EXPRESS**  
Creative Kitchen Fargo





**20th Anniversary  
September 1991**

**1111 2nd Ave. N., Fargo, ND 58102**  
 10 am-6 pm, M-Sat; Thursday till 8 pm  
**(701) 232-7700**



**FREDERICK'S**  
 FLORAL DESIGNS

14 South 8th Street  
 Fargo, ND 58103  
 (701) 232-7127

**Congratulations on your 28th season.**

**Dosland, Nordhogen, Lillehaug,  
 Johnson & Saande, P.A.**

A Regional Law Firm Serving Clients in North  
 Dakota & Minnesota for Over 100 Years

American Bank & Trust Company Building • Moorhead, Minnesota

Defective Product Injuries / Auto, Aircraft and Farming  
 Accidents / Construction Accidents / Work Place  
 Injuries / No Charge if No Recovery / Tax and Business  
 Planning / Personal Injury / Product Liability / Real  
 Estate / Commercial Law / Worker's Compensation / Estate  
 Planning Probates

**(218) 233-2744**

**FRAME-KRAFT**  
 PROFESSIONAL CUSTOM  
 PICTURE FRAMING

**ONE DAY SERVICE**

LEADING ALL PICTURE FRAMERS  
 TO SUPERIOR CUSTOM DESIGN

**(701) 232-5111**

(Next to Ponderosa Steak House)

3415 Fiechtner Drive Fargo



**RHEAULT & FRIENDS**  
 CREATIVE HAIR

1331 South University Drive  
**(701) 235-8812**

**When You Think Of Music,  
 Think Of Schmitt's!**

Home of Steinway & Sons,  
 Kawai, Kimball, Young Chang and  
 Sohmer Pianos; Technics, Yamaha  
 and Rodgers Keyboards; and Allen  
 Digital Computer Organs.

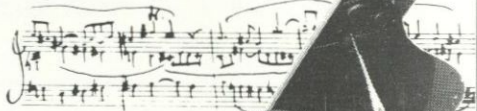

*Family  
 Owned  
 Since  
 1896.*



West Acres Mall  
 Fargo 281-1828

Let Us Entertain You!

# STRAW HAT

DAVID GRAPES • ARTISTIC DIRECTOR

PLAYERS

proudly presents  
The Pulitzer Prize-Winning  
Screwball Comedy

## You Can't Take It With You

by George S. Kaufman & Moss Hart

July 24, 25, 26, 27  
July 30, 31, Aug. 1, 2, 3

SEASON '91

MOORHEAD STATE UNIVERSITY  
CENTER FOR THE ARTS



"The Moorhead Bank For You!"



*Moorhead State Bank*

HOLIDAY MALL SHOPPING CENTER  
24th Avenue and 8th Street • Moorhead

(218) 233-6141 MEMBER FDIC



**TREE•TOP**

• RESTAURANT & LOUNGE •

*Simply Above The Rest*

Dinner: 5-10 p.m. / Mon.-Thurs.  
5-11 p.m. / Fri.-Sat.

Join us for dinner before the show  
Enjoy cocktails or desserts after  
Private meeting and banquet facilities

A Fine Dining Tradition Since 1950

**TREE•TOP**

**And Skol Room Lounge**

7th Floor / Metropolitan Federal Building

Reservations Accepted

(218) 233-1393

  
**ROLEX**  
**LADY DATEJUST®**



**ROYAL  
JEWELERS**



**Downtown Fargo**  
**(701) 232-2491**

***Applause, Applause***

**Congratulations on your 28th season!**

A • L • U • M • N • I

**MOORHEAD  
STATE UNIVERSITY**

The Straw Hat Players of Moorhead State University  
presents our 28th summer theatre season

June 25 — 29

## BARNUM

The Spectacular Circus Musical  
by Cy Coleman, Michael Stewart & Mark Bramble  
(Delmar J. Hansen Theatre)

July 3, 5-6 & 9-13

## The Miser

The Hilarious Classic Farce  
by Moliere  
(Thrust Theatre)

July 17-20

## A CHORUS LINE

The Smash Broadway Musical Hit  
by Michael Bennett, James Kirkwood, Nicholas Dante,  
Marvin Hamlisch & Edward Kleben  
(Delmar J. Hansen Theatre)

July 24-27 & 31,  
Aug. 1-3

## You Can't Take It With You

The Rollicking Screwball Comedy  
by George S. Kaufman & Moss Hart  
(Thrust Stage)

August 7-10

## The King and I

The Enchanting Exotic Musical  
by Richard Rodgers & Oscar Hammerstein II  
(Delmar J. Hansen Theatre)

Performances Nightly—Wednesday through Saturday / Curtain Time: 8:15 p.m.

Ticket Reservation Line: (218) 236-2271

Box Office Hours: 11:00 a.m. - 4:00 p.m., Monday-Tuesday / 11:00 a.m. - 7:00 p.m., Wednesday-Saturday  
Center for the Arts      Art-Conditioned      Moorhead State University

We pledge to keep your new  
Honda purchase simple and uncomplicated

**RUSS HONDA WEST**

3910 2nd Avenue South • Box 9646  
Fargo, ND 58109-9646  
(701) 282-7000

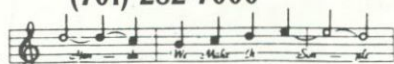

*Share the laughter!*

*Share the fun!*

*Share the movie going  
experience with Someone!*

**Century 7 / Safari 7  
West Acres Cinema**

CONGRATULATIONS ON YOUR 28TH SEASON

# COUPON SAVINGS

## 15% OFF

Good with any meal at Singer's South 28th  
Coupon must accompany order



1130 28th Ave. South  
Moorhead, MN  
(Just East of Holiday Mall)  
**(218) 233-8127**



**Bouquets and Balloons  
Floral Deliveries  
Commercial Plant Leasing**

2 LOCATIONS

Moorhead Center Mall      1301 S 2nd St.  
Open Sundays      Greenhouse Location

**(218) 233-2029      (218) 233-1323**

Plenty of Front Door Parking  
Greenhouse      Nursery Stock  
Garden Shop & Landscaping

*There's No Need To Go  
"South of the Border"*

*For  
Great  
Mexican  
Food*

**Dine at Fargo's Own**

Mon - Thurs.  
11 a.m. - 11 p.m.  
Fri & Sat.  
11 a.m. - 12:00 p.m.  
Sun.  
11 a.m. - 10 p.m.

**MEXICAN VILLAGE**  
814 Main Ave., Fargo

*"Reservations for large groups"*

## Second Chance— YWCA

109 Broadway—Fargo  
"Liven Your Closet"

## MAKE SOMEONE A STAR

Give awards that make a lasting impression  
manufactured right here in Fargo.

At the area's lowest prices!

Present them for achievements, incentives  
and more . . .



**FARGO RUBBER STAMP**  
64 N. 4th St., Fargo, ND  
**(701) 235-5347**

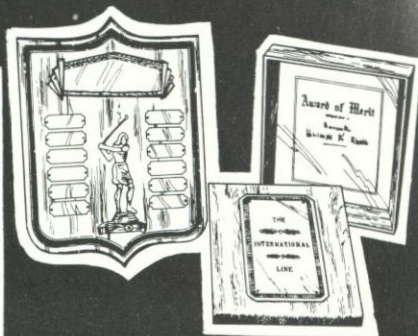

# The Performing Arts Series announces its 1991-92 season:

•A world of artistic adventures•

An Evening With Windham Hill Recording Artists Liz Story and the Modern Mandolin Quartet

September 26, 1991

Acclaimed solo pianist Liz Story blends classical, jazz, folk and popular keyboard literature. The Modern Mandolin Quartet takes traditional (and unexpected) mandolin music to new heights.

Lhamo: Folk Opera of Tibet

October 30, 1991

Legends, mythology and fairy tales blend in a richly poetic kaleidoscope of sound and color, music, masks and dance.

Saint Paul Chamber Orchestra

January 30, 1992

The nation's first full-time chamber orchestra returns with the sound and style that has won international acclaim.

The Best of Mummenschanz

February 20, 1992

A 20th-anniversary show that brings together the finest of the Swiss Mask-Mime troupe's fantastic, amusing world of the imagination.

Ohio Ballet

March 20, 1992

Under the artistic direction of Heinz Poll, one of the country's finest troupes presents its distinctive dance style.

Santa Fe Chamber Trio

April 8, 1992

From the fabulous Santa Fe Chamber Music Festival, Ida Levin, Carter Brey and Christopher O'Riley offer a dazzling repertoire that includes work by Astor Piazzolla, architect of the acclaimed Nuevo Tango.

**Season ticket sales start  
September 5.**

Telephone the MSU Box Office, 236-2271, to reserve your seats

Moorhead State University   
Performing Arts Series

## Ralph's Corner Bar

*Finest burgers and  
lowest prices in town*

**4th & Main, Moorhead  
(218) 233-3351**



# Another Way To Think Of MPR.



*Minnesota Public Radio is your  
ticket to great entertainment.  
Be sure to tune in.*

**KCCM 91.1 FM**  
MINNESOTA PUBLIC RADIO



**KAYE'S  
PRINTING**

***"For a first and lasting impression"***

**Your full service printer for**

- Typesetting • Desktop Publishing
- Layout and Design • Four- and Five-Color Printing
- Binding • Mail Service.

**(701) 237-4525**

P.O. Box 2065 • 503 Broadway • Fargo, ND 58107-2065

The Straw Hat Players wish to thank the many fine Fargo-Moorhead area restaurants that participated in this summer's "Variety of Victuals" raffle. The twenty-four winners of the raffle will receive a complimentary dinner for two at one of the restaurants listed below:

Cafe Pizzaz

Chi-Chi's

District 31-Victoria's

Doublewood Inn

The Fargo Cork

The Ground Round

Mexican Village

Nine Dragons

Olive Garden

Oxbow Country Club

Paradiso

Passages Cafe-Radisson

Pearl Restaurant Inc.

Peppers

Perkin's

Phil Wong's

Ponderosa

Red Lobster

Royal Fork Buffet

Singer's South 28th

Town House Inn

Tree-Top Restaurant

Trollwood Village

Village Inn Pancake House

If you would like to participate in this year's "Variety of Victuals" raffle, you may purchase tickets at the Box Office or from the special display in the lobby. Tickets are \$2.00 each or three for \$5.00. Winners will be notified after August 10.

# You Can't Take It With You

by **George S. Kaufman & Moss Hart**

Directed by Jim Bartruff

Scenery Design by Roray Hedges / Lighting and Technical Direction by Peter Pomonis

Costume Design by Charlotte Yetman

## THE CAST

(in order of appearance)

Penelope Sycamore	Susan Nickel
Essie Carmichael	Lisa Moes
Rita Attaway	Marylea Vega-Montalvo
Paul Sycamore	Tim Mathes
Mr. DePinna	Randy E. Long
Ed Carmichael	Tony Humrichouser
Martin Vanderhof	Jeremy Simonson
Alice Sycamore	Aasne Vigesaa
Wilbur C. Henderson	Dan Erickson
Tony Kirby	Jeremy Webb
Boris Kolenkhov	Karl L. G. Crose
Gay Wellington	Melissa Hope-Jackson
Anthony Kirby, Sr.	Brad King
Miriam Kirby	Lisa Wagner
Jake Leach	Jeffrey Nibbe
Jim Holmes	C. Patrick Ward
Mac Heller	David Craig Rosenberg
Olga Katrina	R. Anne Nelson

**Place:** The home of Martin Vanderhof, New York.

**Time:** June, 1936.

**Act I:** Scene One: Wednesday evening.  
Scene Two: Later that evening.  
Scene Three: A week later.

**Act II:** Scene One: Same as Act I, Scene Three.  
Scene Two: The next day.

**There will be one ten-minute intermission between acts.**

*The Straw Hat Players thank the following for providing items used in tonight's production:*

**Properties:** Baer's House of Quality, Fargo; Bill Gunderson Antiques, Detroit Lakes;  
Traditions Antiques & Gifts, Fargo

**Costumes:** Fargo-Moorhead Community Theatre; North Dakota State University Theatre;  
The Pennsylvania Stage Company

Produced by special arrangement with Dramatists Play Service, Inc.  
440 Park Avenue South, New York, NY 10016

*Use of cameras or recording devices during the performance is strictly prohibited.*



"Have You Made Your Reservations for our Final Hit Show of the Season?"

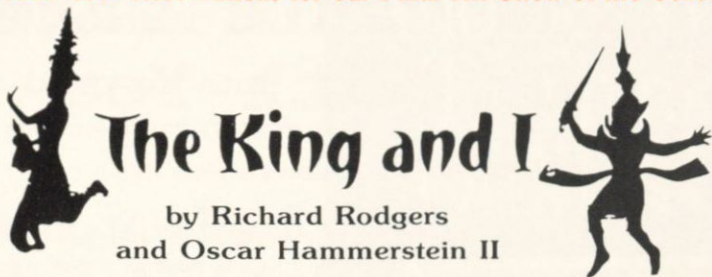

# The King and I

by Richard Rodgers  
and Oscar Hammerstein II

August 7, 8, 9, 10, at 8:15 p.m. and August 11 at 2:15 p.m.  
Delmar J. Hansen Theatre

It's the colorful and charming musical about a Victorian English teacher serving as a tutor to the numerous children of a semi-barbaric Siamese king in the early 1860s. Sparks fly when East meets West and two strong-willed people fall in love. Such glorious song hits as "I Whistle A Happy Tune," "Hello, Young Lovers," "Getting To Know You," and "We Kiss In A Shadow," have made this exotic musical one of the world's favorite shows!

Performances Nightly—Wednesday through Saturday  
Center for the Arts (Air-Conditioned)

Curtain Time: 8:15 p.m.

Regular Admission: \$9.00 Musicals / \$8:00 Plays

Box Office Hours: 11:00 a.m. — 4:00 p.m. Monday-Tuesday

11:00 a.m. — 7:00 p.m. Wednesday-Saturday

**"Just Call Us!" — Ticket Reservations Line (218) 236-2271**

Surround yourself with the sophisticated elegance of exquisite dining.....savor an evening of tranquility, romance and fine cuisine set amidst the beauty of a charming, turn-of-the-century schoolhouse....

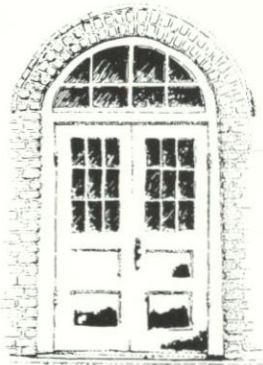

For reservations and more information call 995-2000.

**DISTRICT 31**  
*VICTORIA'S*  
WOLVERTON, MN



**Roger's Sandwich Co.**

1324 25th Avenue South, Fargo  
(701) 293-0347

—Enjoy—

Homemade Sangria or  
Tropical Wine Coolers.  
Domestic & Imported Beers  
Available.

—Featuring—

Submarines  
Pocket Specialties  
Mouth-Watering Melts  
¼ Pound Burgers  
Happy Afternoon 3-7

# You Can't Take It With You



## KARL L. G. CROSE (BORIS KOLENKHOV)

Karl L. G. Crose is a Moorhead State University junior majoring in the Theatre Arts Program. He attended the Park Rapids Area High School where he received drama training and a scholarship for acting lessons. Karl's stage roles include Mr. Savage in *The Curious Savage*, Edgar and Abel in *The Murder Room*, Piglet in *Winnie The Pooh*, and Mr. Kirby in *You Can't Take It With You*. At MSU, Karl played Dewey in *The Diviners*, Willy Wonka in *Charlie And The Chocolate Factory*, Felix in *Do Black Patent Leather Shoes Really Reflect Up?*, Feste in *Twelfth Night*, and Cleante in *The Miser*.



## TONY HUMRICHOUSER (ED CARMICHAEL)

Tony Humrichouser lives in Detroit, Michigan, and holds a Bachelor of Fine Arts degree in Musical Theatre from Western Michigan University, Kalamazoo, Michigan. He studied with Pulitzer Prize-winning author Patrick Meyers. Tony appeared as Hamlet in *Hamlet*, Eugene Morris Jerome in *Brighton Beach Memoirs*, Chè in *Evita*, George Gibbs in *Our Town*, Tony in *West Side Story*, John in *The Lion In Winter*, and Al in *A Chorus Line*.



## BRAD KING (ANTHONY KIRBY, SR.)

Brad King is a recent graduate of Indiana University, Bloomington, Indiana, with a degree in chemistry. He was born in Bellville, Illinois, and is currently living in Buchanan, Tennessee, with plans to move to Chicago in the fall. Brad actively participated in the Indiana University Theatre Department's productions, portraying Bobby in *A Chorus Line* and Gremio in *The Taming Of The Shrew*. During this Straw Hat season, he was seen as Greg in *A Chorus Line*.



## RANDY E. LONG (MR. DePINNA)

Randy E. Long is a college senior at Moorhead State University working on a double major in Theatre and Elementary Education. He is planning a theatre career in acting and directing or teaching elementary school. Randy has been seen in productions of *Scapino*, *Cinderella*, *Charlie And The Chocolate Factory*, *Twelfth Night*, *42nd Street*, *Aria De Capo*, *The Bald Soprano*, and *The Miser*.



## TIM MATHES (PAUL SYCAMORE)

Tim Mathes lives in Kalamazoo, Michigan, and works as the General Manager and Lighting Designer for 3D Productions, a theatrical organization that produces national touring company shows. He holds a Bachelor of Fine Arts degree in Musical Theatre from Tarkio College in Tarkio, Missouri. Tim performed in a national tour of *A Chorus Line*, as well as appearing in the roles of Lt. Cable in *South Pacific*, Judas in *Godspell*, Mordred in *Camelot*, Lucky in *Dames At Sea*, Roger in *Grease*, Jamie in *The Robber Bridegroom*, the Ringmaster in *Barnum*, and La Fleche in *The Miser*.

Certifies The Most in Dry Cleaning



2502 S. University Drive, Fargo  
701 Broadway, Fargo  
Holiday Mall, Moorhead  
Evergreen Square, Fargo  
2233 13th Ave. So., Fargo  
602 Sheyenne, West Fargo  
7th & Main, Moorhead  
Village West Shopping Center

coupon **\$1.00** coupon

Buy any foot-long sub,  
get \$1 off regular price.

*The Fresh Alternative*

**SUBWAY**

104 7th Street South, Moorhead  
Easten Shopping Center, Moorhead

Offer expires August 18, 1991 Not good with other offers

School should be an adventure.  
Finding money shouldn't.

Norwest has a group of student loan specialists to work with you to simplify the student loan process. We know the real adventure begins when our work is done.  
Our lender code is 830258.

**Student Loan Center**  
1-800-658-3567

**NORWEST BANKS**

Member FDIC Equal Opportunity Lender



Buy your machine from  
the people who know  
sewing.

Repairs on all makes  
1-day service in most cases  
Authorized, Sales and Service, Parts  
RICCAR - ELNA - NEW HOME  
Overlock Specialist

Village West Shopping Center, Fargo  
(701) 282-4783

Treatin' you  
right!



4000 stores  
the world's largest

**MOORHEAD DAIRY QUEEN**  
**DOWNTOWN MOORHEAD**

**Miller,  
Norman &  
Kenney, Ltd.**

Attorneys

Keith L. Miller Patrick B. Kenney  
Kenneth J. Norman Kevin J. Deitz  
John H. Glover

403 SOUTH EIGHTH STREET  
MOORHEAD, MINNESOTA  
(218) 233-2495

**Hornbacher's**

and more  
**YOUR 24 HOUR FOOD STORE**

**3 Locations Serving the Fargo-Moorhead Area**

**VILLAGE WEST**

13th Avenue South  
at 42nd Street, Fargo

**NORTHPORT**

Broadway at 25th  
Avenue North, Fargo

**MOORHEAD**

Main Avenue at  
11th Street, Moorhead

# Chumley's

"The Cheers Bar  
of Moorhead"

Lunches & Live Entertainment

1608 Main Avenue  
Moorhead, Minnesota

Check Out the  
Advantages of a  
Metropolitan Federal  
Checking Account!

METROPOLITAN  
FEDERAL BANK  
THE HEARTLANDS FINANCIAL CENTER  
a federal savings bank

403 Center Avenue, Moorhead, MN • 233-1384

Discover your Heritage at...  
STABO Scandinavian Imports

• Rosemaling • Frols • Pewter • Novelties • Crystal  
• Solje • Linens • Scandinavian Foods • And more!!!

STABO SCANDINAVIAN IMPORTS  
Kirkwood Mall Bismarck West Acres Mall Fargo



Neubarth's Jewelry  
Our 67th Diamond Year  
Moorhead's Finest Jewelry Store Since 1924  
Moorhead Center Mall



Thanks to all who support and participate in The Straw Hat  
Players. You make life sweeter in the Red River Valley.

American Crystal  
Sugar Company



Morken & Johnson

WEEKNIGHTS AT 6 & 11

NEWS  
K X J B - TV



# The Straw Hat Players

## 1991 Company

Cameron C. Andrews	Chadwyn Knutson	Erika Schroth
Shari Berkowitz	Randy E. Long	Jennifer Shonk
J. M. Bloomquist	Tim Mathes	Jeremy Simonson
Michael Bork	Allison Mayer	Sandra Simpson
Timm Charlton	Jenn McClughen	Joey Siti
Karl L. G. Crose	Lisa Moes	Jennifer Dawn Stillings
Aimee Eppig	Betsi Morrison	Doreen S. Thorson
Dan Erickson	R. Anne Nelson	Dean Tschider
Nicole Fenstad	Timothy N. Nelson	Marylea Vega-Montalvo
Patricia Fike	Jeffrey Nibbe	Aasne Vigesaa
David M. Fillmore, Jr.	Susan Nickel	Lisa Wagner
Michael Garver	Susan Pederson	Helene Wagner
Kristin Huber	J. Caleb Peterson	C. Patrick Ward
Tony Humrichouser	David Craig Rosenberg	Jeremy Webb
Melissa Hope-Jackson	Leah Roy	Matthew P. Weil
Brad King	Catherine Louise Schmidt	

**M.S.U. Bookstore**

**Mac Lean Hall**

**the complete**

**college store**

# NEW DIMENSION

## Hairstyling

PAUL MITCHELL & REDKEN RETAIL CENTER

(218) 233-6419  
212 8th St. So., Moorhead



## On Stage

West Acres Shopping Center  
Fargo, ND 58103 • (701) 277-0907

"A Fun Store for  
Dance and Leisure Wear"

**WE HAVE MOVED  
COME CHECK US OUT !!!**

Outdoor  
electrical safety

is no accident.  
**LOOK UP AND LIVE.**



**NSP** Northern States Power Company

"If you knew Suzie, . . ."

SUZAN MEIER, CRS, GRI

BUS: (701) 237-5031  
RES: (218) 233-8983

*Your real estate needs  
handled with care,  
experience and results.*



**Park Co., Better Home**  
REALTORS® **and Gardens**



## PHOTO DOCTOR<sub>X</sub>

*family photographs—  
the most treasured gift.*

We copy old photos and  
restore, if needed

1702 South 5th St., Moorhead

Consultation by Appointment

Call Fran: (218) 233-3561

# Laurie's

special clothing and accessories  
Regular Sizes 4 — 24

West Acres  
Fargo

Kirkwood  
Bismarck

UPSTAIRS, DOWNSTAIRS. . .

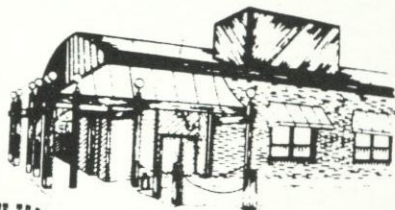

Restaurant and Lounge

617 Center Avenue, Moorhead

WDAY TELEVISION  
**news center**

**YOUR NEWS LEADER**



# Production Staff

**David Grapes**  
Artistic Director

**Ted Larson**  
Managing Director

**Roray Hedges**  
Production Designer

**Peter Pomonis**  
Technical Director

**John M. Ravet**  
Choreographer

**Dan Stewart**  
Choreographer

**Charlotte Yetman**  
Costume Designer

**David Sindledecker**  
Costume Designer

**Burton Zipser**  
Musical Director

**Dawn Grapes**  
Orchestra Manager

**Darlene Tronsgard**  
Box Office Director

**Peggy Bergquist**  
Theatre Secretary

**Laurie Wigtil**  
Promotions Assistant

**Steve Swensen**  
Assistant to the Scene Designer



**DAKOTA  
MEDICAL  
CENTER**

*Excellence*   
An everyday practice.

1702-1720 S. University Drive  
Fargo, North Dakota 58103

*cafe'*  
**EXPRESS**  
Creative Kitchen Fargo



## 20th Anniversary September 1991

1111 2nd Ave. N., Fargo, ND 58102  
10 am-6 pm, M-Sat; Thursday till 8 pm  
**(701) 232-7700**

## Dosland, Nordhogen, Lillehaug, Johnson & Saande, P.A.

A Regional Law Firm Serving Clients in North  
Dakota & Minnesota for Over 100 Years

American Bank & Trust Company Building • Moorhead, Minnesota

Defective Product Injuries / Auto, Aircraft and Farming  
Accidents / Construction Accidents / Work Place  
Injuries / No Charge if No Recovery / Tax and Business  
Planning / Personal Injury / Product Liability / Real  
Estate / Commercial Law / Worker's Compensation / Estate  
Planning Probates

**(218) 233-2744**



**RHEAULT & FRIENDS**  
CREATIVE HAIR

1331 South University Drive  
**(701) 235-8812**



**FREDERICK'S**  
FLORAL DESIGNS

14 South 8th Street  
Fargo, ND 58103  
(701) 232-7127

Congratulations on your 28th season.

## FRAME-KRAFT PROFESSIONAL CUSTOM PICTURE FRAMING

### ONE DAY SERVICE

LEADING ALL PICTURE FRAMERS  
TO SUPERIOR CUSTOM DESIGN

**(701) 232-5111**

(Next to Ponderosa Steak House)  
3415 Fiechtner Drive Fargo



## When You Think Of Music, Think Of Schmitt's!

Home of Steinway & Sons,  
Kawai, Kimball, Young Chang and  
Sohmer Pianos; Technics, Yamaha  
and Rodgers Keyboards; and Allen  
Digital Computer Organs.



*Family  
Owned  
Since  
1896.*

**schmitt  
music  
centers**

West Acres Mall  
Fargo 281-1828



1991  
Let Us Entertain You!

# STRAW HAT

DAVID GRAPES • ARTISTIC DIRECTOR

PLAYERS

proudly presents  
The Enchanting, Exotic  
Musical Classic



## The King and I

by Richard Rodgers  
& Oscar Hammerstein II



August 7, 8, 9, 10, 11

SEASON '91

MOORHEAD STATE UNIVERSITY  
CENTER FOR THE ARTS



"The Moorhead Bank For You!"



*Moorhead State Bank*

HOLIDAY MALL SHOPPING CENTER  
24th Avenue and 8th Street • Moorhead

(218) 233-6141 MEMBER FDIC



**TREE•TOP**

• RESTAURANT & LOUNGE •

*Simply Above The Rest*

Dinner: 5-10 p.m. / Mon.-Thurs.  
5-11 p.m. / Fri.-Sat.

Join us for dinner before the show  
Enjoy cocktails or desserts after  
Private meeting and banquet facilities  
A Fine Dining Tradition Since 1950

**TREE•TOP**

**And Skol Room Lounge**

7th Floor / Metropolitan Federal Building  
Reservations Accepted  
(218) 233-1393

  
**ROLEX**  
**LADY DATEJUST®**

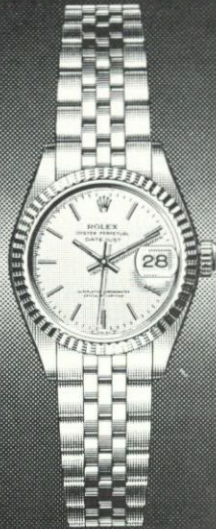

**ROYAL  
JEWELERS**



**Downtown Fargo**  
(701) 232-2491

***Applause, Applause***

**Congratulations on your 28th season!**

A • L • U • M • N • I

**MOORHEAD  
STATE UNIVERSITY**

The Straw Hat Players of Moorhead State University  
presents our 28th summer theatre season

June 25 — 29 **BARNUM**

The Spectacular Circus Musical  
by Cy Coleman, Michael Stewart & Mark Bramble  
(Delmar J. Hansen Theatre)

July 3, 5-6 & 9-13 *The Miser*

The Hilarious Classic Farce  
by Moliere  
(Thrust Theatre)

July 17-20 **A CHORUS LINE**

The Smash Broadway Musical Hit  
by Michael Bennett, James Kirkwood, Nicholas Dante,  
Marvin Hamlisch & Edward Kleben  
(Delmar J. Hansen Theatre)

July 24-27 & 31,  
Aug. 1-3 **You Can't Take It With You**

The Rollicking Screwball Comedy  
by George S. Kaufman & Moss Hart  
(Thrust Stage)

August 7-10 **The King and I**

The Enchanting Exotic Musical  
by Richard Rodgers & Oscar Hammerstein II  
(Delmar J. Hansen Theatre)

Performances Nightly—Wednesday through Saturday / Curtain Time: 8:15 p.m.

Ticket Reservation Line: (218) 236-2271

Box Office Hours: 11:00 a.m. - 4:00 p.m., Monday-Tuesday / 11:00 a.m. - 7:00 p.m., Wednesday-Saturday  
Center for the Arts      Art-Conditioned      Moorhead State University

We pledge to keep your new  
Honda purchase simple and uncomplicated

**RUSS HONDA WEST**

3910 2nd Avenue South • Box 9646  
Fargo, ND 58109-9646  
(701) 282-7000

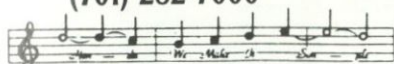

*Share the laughter!*

*Share the fun!*

*Share the movie going  
experience with Someone!*

**Century 7 / Safari 7  
West Acres Cinema**

CONGRATULATIONS ON YOUR 28TH SEASON

## COUPON SAVINGS

# 15% OFF

Good with any meal at Singer's South 28th  
Coupon must accompany order



1130 28th Ave. South  
Moorhead, MN  
(Just East of Holiday Mall)  
**(218) 233-8127**

## & Town Country Flowers

**Bouquets and Balloons  
Floral Deliveries  
Commercial Plant Leasing**

2 LOCATIONS

Moorhead Center Mall 1301 S 2nd St.  
Open Sundays Greenhouse Location

**(218) 233-2029 (218) 233-1323**

Plenty of Front Door Parking  
Greenhouse Nursery Stock  
Garden Shop & Landscaping

*There's No Need To Go  
"South of the Border"*

*For  
Great  
Mexican  
Food*

**Dine at Fargo's Own**

Mon. - Thurs.  
11 a.m. - 11 p.m.  
Fri. & Sat.  
11 a.m. - 12:00 p.m.  
Sun.  
11 a.m. - 10 p.m.

**MEXICAN  
VILLAGE**  
814 Main Ave., Fargo

*"Reservations for large groups"*

## Second Chance— YWCA

109 Broadway—Fargo  
"Liven Your Closet"

## MAKE SOMEONE A STAR

Give awards that make a lasting impression  
manufactured right here in Fargo.

At the area's lowest prices!

Present them for achievements, incentives  
and more . . .



**FARGO RUBBER STAMP**  
64 N. 4th St., Fargo, ND  
**(701) 235-5347**

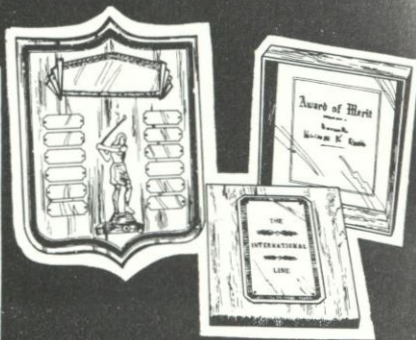

# The Performing Arts Series announces its 1991-92 season:

•A world of artistic adventures•

An Evening With Windham  
Hill Recording Artists Liz Story  
and the Modern Mandolin  
Quartet

September 26, 1991

Acclaimed solo pianist Liz Story blends classical, jazz, folk and popular keyboard literature. The Modern Mandolin Quartet takes traditional (and unexpected) mandolin music to new heights.

Lhamo: Folk Opera of Tibet

October 30, 1991

Legends, mythology and fairy tales blend in a richly poetic kaleidoscope of sound and color, music, masks and dance.

Saint Paul Chamber  
Orchestra

January 30, 1992

The nation's first full-time chamber orchestra returns with the sound and style that has won international acclaim.

The Best of Mummenschanz

February 20, 1992

A 20th-anniversary show that brings together the finest of the Swiss Mask-Mime troupe's fantastic, amusing world of the imagination.

Ohio Ballet

March 20, 1992

Under the artistic direction of Heinz Poll, one of the country's finest troupes presents its distinctive dance style.

Santa Fe Chamber Trio

April 8, 1992

From the fabulous Santa Fe Chamber Music Festival, Ida Levin, Carter Brey and Christopher O'Riley offer a dazzling repertoire that includes work by Astor Piazzolla, architect of the acclaimed Nuevo Tango.

**Season ticket sales start  
September 5.**

Telephone the MSU Box Office, 236-2271, to reserve your seats

Moorhead State University   
Performing Arts Series

## Ralph's Corner Bar

*Finest burgers and  
lowest prices in town*

**4th & Main, Moorhead  
(218) 233-3351**

# Branick™

BRANICK INDUSTRIES INC., BOX 1937, FARGO, ND 58102

# Another Way To Think Of MPR.



*Minnesota Public Radio is your  
ticket to great entertainment.  
Be sure to tune in.*

## KCCM 91.1 FM

MINNESOTA PUBLIC RADIO



**KAYE'S  
PRINTING**

*"For a first and lasting impression"*

**Your full service printer for**

- Typesetting • Desktop Publishing
- Layout and Design • Four- and Five-Color Printing
- Binding • Mail Service.

**(701) 237-4525**

P.O. Box 2065 • 503 Broadway • Fargo, ND 58107-2065

The Straw Hat Players wish to thank the many fine Fargo-Moorhead area restaurants that participated in this summer's "Variety of Victuals" raffle. The twenty-four winners of the raffle will receive a complimentary dinner for two at one of the restaurants listed below:

Cafe Pizzaz

Chi-Chi's

District 31-Victoria's

Doublewood Inn

The Fargo Cork

The Ground Round

Mexican Village

Nine Dragons

Olive Garden

Oxbow Country Club

Paradiso

Passages Cafe-Radisson

Pearl Restaurant Inc.

Peppers

Perkin's

Phil Wong's

Ponderosa

Red Lobster

Royal Fork Buffet

Singer's South 28th

Town House Inn

Tree-Top Restaurant

Trollwood Village

Village Inn Pancake House

If you would like to participate in this year's "Variety of Victuals" raffle, you may purchase tickets at the Box Office or from the special display in the lobby. Tickets are \$2.00 each or three for \$5.00. Winners will be notified after August 10.



Richard Rodgers  
and Oscar Hammerstein II



# The King and I

Directed by David Grapes  
Choreographed by Daniel Stewart  
Scenery and Lighting Design by Roray Hedges  
Costume Design by David Sindledecker • Technical Direction by Peter Pomonis  
Vocal Direction by Michael Garver • Dance Captain, Tim Mathes  
Anna's gowns constructed by Charlotte Yetman

## THE CAST

(in order of appearance)

Louis Leonowens .....	Scott Dandurand
Anna Leonowens .....	Aasne Vigesaa
The Interpreter .....	Jeremy Simonson
The Kralahome .....	Brad King
The King .....	John M. Ravet
Phra Alack .....	Karl L. G. Crose
Lun Tha .....	Michael Garver
Tuptim .....	Betsi Morrison
Lady Thiang .....	Susan Nickel
Prince Chululongkorn .....	Tony D. Skauge
Sir Edward Ramsay .....	Tim Mathes
Princess Ying Yaowlak .....	Steph Olson
Priests .....	Karl L. G. Crose, David M. Fillmore, Jr., Timothy N. Nelson, David Craig Rosenberg
Guards .....	Dan Erickson, Dean Tschider
Wives .....	Nicole Fenstad, Melissa Hope-Jackson, R. Anne Nelson, Helene Wagner, Lisa Wagner
Amazons .....	Lisa Moes, Catherine Louise Schmidt, Doreen S. Thorson
Royal Children .....	Erin Brust, Elizabeth Conteh, Patrick Conteh, Ashley Cummings, Laura Dandurand, Claire Gabriel, Kurt Gregg, Paul Gregg, Peter Gregg, William Gregg, Dana Heyer, Ryan Heyer, Jessica Holm, Megan Hunter, Nicole Miller, Karly Nemer, Jerame Novak, Nick Pederson, Lisa Schwinden, Chantee Seung, Jamie Swartz, Margot Wagner, Ann Wendel

### Ballet Singers and Dancers:

Eliza .....	Nicole Fenstad	Servants .....	Cameron C. Andrews,
Angel George .....	Erika Schroth		Dan Erickson, David M. Fillmore, Jr.,
Simon .....	Karl L. G. Crose		Timothy N. Nelson, Joey Siti
Topsy .....	Aimee Eppig	Royal Guards .....	Doreen S. Thorson,
Eva .....	R. Anne Nelson		Lisa Moes
Uncle Thomas .....	Lisa Wagner	Royal Singers .....	Patricia Fike, Susan Pederson,
Buddah .....	Randy E. Long		Catherine Louise Schmidt
Scientific Dogs .....	Leah Roy, Jennifer Shonk		

**Place:** In and around the Royal Palace of Siam

**Time:** Circa 1860s

**There will be one ten-minute intermission between acts.**

Produced by special arrangement with Rodgers & Hammerstein Library  
598 Madison Avenue, New York, NY 10022

*Use of cameras or recording devices during the performance is strictly prohibited.*

MUSICAL NUMBERS  
ACT I

"I Whistle A Happy Tune"	Anna and Louis
"My Lord And Master"	Tuption
"Hello, Young Lovers"	Anna
"March Of The Siamese Children"	Orchestra
"A Puzzlement"	The King
"The Royal Bangkok Academy"	Wives and Children
"Getting To Know You"	Anna, Wives, Amazons and Children
"We Kiss In A Shadow"	Lun Tha and Tuption
"Something Wonderful"	Lady Thiang

ACT II

"I Have Dreamed"	Lun Tha and Tuption
Reprise: "Hello, Young Lovers"	Anna
Ballet: "Small House Of Uncle Thomas"	Tuption, Chorus and Royal Dancers
"Shall We Dance?"	Anna and The King
Reprise: "I Whistle A Happy Tune"	Anna
Finale: "Something Wonderful"	Orchestra

MUSICIANS

Andrew Froelich, Orchestra Conductor

Violins	Jane Linde Capistran, Kirsten Houglum, Kerri Wannemacher	Clarinet	Marianne Huttlin
Viola	Mary King Osterfield	Horn	Sheila Anderson
Cello	Carol Feist	Trumpets	Ted DiSanti, Sean Fitzsimmons
Bass	David Zielinski	Trombone	Edward Huttlin
Flute/Piccolo	Dawn Grapes	Percussion	Tom Christianson
Oboe/English Horn	Kathryn Frost	Piano	Michael Bork

Surround yourself with the sophisticated elegance of exquisite dining.....savor an evening of tranquility, romance and fine cuisine set amidst the beauty of a charming, turn-of-the-century schoolhouse....

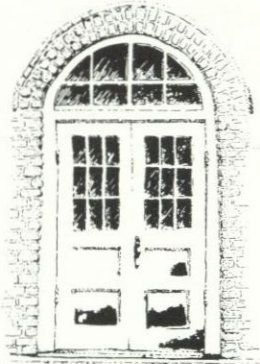

For reservations and more information call 995-2000.

DISTRICT 31  
VICTORIA'S  
WOLVERTON, MN

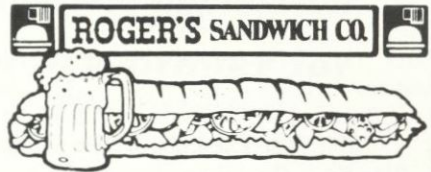

Roger's Sandwich Co.

1324 25th Avenue South, Fargo  
(701) 293-0347

—Enjoy—

Homemade Sangria or  
Tropical Wine Coolers.  
Domestic & Imported Beers  
Available.

—Featuring—

Submarines  
Pocket Specialties  
Mouth-Watering Melts  
¼ Pound Burgers  
Happy Afternoon 3-7



# The King and I



## SCOTT DANDURAND (LOUIS LEONOWENS)

Scott Dandurand is ten years old and will be starting the fifth grade in September at the Robert Asp school in Moorhead. His favorite subject is science, and he is very active in sports, acting and singing. Scott likes to pass his leisure time playing Nintendo and writing poetry. He has attended the Prairie Childrens' Theatre Workshop, taught by Ann Vandermaten, and performed with the Gooseberry Park Players in *The Magical Pied Piper* as one of the Kitty Cat Patrole.

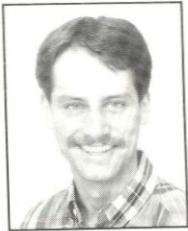

## MICHAEL GARVER (LUN THA)

Michael Garver was born in Morristown, New Jersey, and is currently living in New York City. He graduated from Trinity College in Hartford, Connecticut, where he was granted a Bachelor of Arts degree with honors in 1989. He is working toward a professional performance career as an actor and singer. Michael was J. Pierrepont Finch in *How To Succeed In Business Without Really Trying*, Tony in *West Side Story*, Marco the Magnificent in *Carnival*, Billy Crocker in *Anything Goes*, Matt in *The Fantasticks*, Hero in *A Funny Thing Happened On The Way To The Forum*, and Anthony Hope in *Sweeney Todd*. He played P. T. Barnum in our first production of the summer, the musical *Barnum* and Larry in *A Chorus Line*.



## NICOLE FENSTAD (ELIZA)

Nicole Fenstad is a freshman at Moorhead State University majoring in Theatre Arts. She is a graduate of Shanley High School, Fargo, North Dakota, and received theatrical experience at the Trollwood Performing Arts School and dance training from the Red River Dance Company, Fargo, North Dakota. Nicole is planning a career in musical theatre and has performed major roles in productions of *42nd Street*, *The Sound Of Music*, *Peter Pan*, *Do Black Patent Leather Shoes Really Reflect Up?*, *Vampire Lesbians Of Sodom*, and this season's Straw Hat production of *A Chorus Line*.



## BRAD KING (THE KRALAHOME)

Brad King is a recent graduate of Indiana University, Bloomington, Indiana, with a degree in chemistry. He was born in Belleville, Illinois, and is currently living in Buchanan, Tennessee, with plans to move to Chicago in the fall. Brad actively participated in the Indiana University Theatre Department's productions, portraying Bobby in *A Chorus Line*, Gremio in *The Taming Of The Shrew*, and in this summer's Straw Hat Players he appeared as Greg in *A Chorus Line* and Mr. Kirby in *You Can't Take It With You*.



### **BETSI MORRISON (TUPTIM)**

Betsi Morrison is a 1986 graduate of the Music and Dance Program of the Interlochen High School for the Performing Arts. Her extensive stage preparation includes 13 years of voice training, 17 years of dance, and 8 years of acting. She was raised in Montana, and is now living and working out of New York City. Betsi appeared as Jane Ashton in *Brigadoon*, Bianca in *Kiss Me Kate*, Maria in *West Side Story*, Bonnie in *Anything Goes*, Mary Lou in *Sugar*, Patty Simcox in *Grease*, Dream Laurie in *Oklahoma*, Val in *A Chorus Line*.



### **SUSAN NICKEL (LADY THIANG)**

Susan Nickel is an MSU student from Fargo, North Dakota, majoring in theatre arts. Following her graduation from high school in 1988, Susan was one of six students to be awarded an apprenticeship grant to The Straw Hat Players. At the MSU Theatre, she has been seen as Mrs. Harcourt in *Anything Goes*, the queen in *Cinderella*, Charis in *Olympus On My Mind*, Marjorie Baverstock in *The Musical Comedy Murders Of 1940*, Madame Matroppo in *Very Good Eddie*, Mary Flynn in *Merrily We Roll Along*, Goldi in *The Diviners*, Chairy in *Barnum*, and Penelope Sycamore in *You Can't Take It With You*.



### **JOHN M. RAVET (THE KING)**

John M. Ravet has been teaching at Moorhead State University as a guest artist since December and served as choreographer for *Do Black Patent Leather Shoes Really Reflect Up?* and *Barnum* as well as musical director for *Twelfth Night*. His previous stage roles include the Emcee in *Cabaret*, P.T. Barnum in *Barnum*, Cornelius in *Hello Dolly*, and Jesus in *Godspell*. John played Paul in this summer's production of *A Chorus Line*. After leaving Moorhead State University, John plans to pursue a Master of Fine Arts in Directing and Choreography.



### **TONY D. SKAUGE (PRINCE CHULULONGKORN)**

Tony D. Skauge is nine years old and will be in the fourth grade at Edison School in Moorhead this fall, where his favorite subjects are science and reading. He spends his leisure time playing basketball and catching frogs and turtles. Tony loves music and dance and has already set a goal to become a great actor. He has been seen as a knight in *The Castle* in Fargo-Moorhead Community Theatre's Prairie Theatre Program.



### **AASNE VIGESAA (ANNA LEONOWENS)**

Aasne Vigesaa is a sophomore at Moorhead State University pursuing a degree in Theatre Arts. Born in Sioux Falls, South Dakota, Aasne is currently living in Fargo. She has received theatrical training at Fargo North High School and the Trollwood Performing Arts School in Fargo. She was seen as Maria in MSU's spring quarter production of *Twelfth Night*. Her other stage credits include Tzeitel in *Fiddler On The Roof*, Audrey in *Little Shop Of Horros*, Darlene in *The Diviners*, Elise in *The Miser*, and Alice Sycamore in *You Can't Take It With You*.

Certifies The Most in Dry Cleaning



2502 S. University Drive, Fargo  
701 Broadway, Fargo  
Holiday Mall, Moorhead  
Evergreen Square, Fargo  
2233 13th Ave. So., Fargo  
602 Sheyenne, West Fargo  
7th & Main, Moorhead  
Village West Shopping Center

coupon **\$1.00** coupon

Buy any foot-long sub,  
get \$1 off regular price.

*The Fresh Alternative*

**SUBWAY**

104 7th Street South, Moorhead  
Easten Shopping Center, Moorhead

Offer expires August 18, 1991 Not good with other offers

School should be an adventure.  
Finding money shouldn't.

Norwest has a group of student loan specialists to work with you to simplify the student loan process. We know the real adventure begins when our work is done.

Our lender code is 830258.

**Student Loan Center**  
1-800-658-3567

**NORWEST BANKS**

Member FDIC Equal Opportunity Lender



Buy your machine from  
the people who know  
sewing.

Repairs on all makes  
1-day service in most cases  
Authorized, Sales and Service, Parts  
RICCAR - ELNA - NEW HOME  
Overlock Specialist

Village West Shopping Center, Fargo  
(701) 282-4783

Treatin' you  
right!



4000 stores  
the world's largest

**MOORHEAD DAIRY QUEEN**  
**DOWNTOWN MOORHEAD**

**Miller,  
Norman &  
Kenney, Ltd.**

Attorneys

Keith L. Miller Patrick B. Kenney  
Kenneth J. Norman Kevin J. Deitz  
John H. Glover

403 SOUTH EIGHTH STREET  
MOORHEAD, MINNESOTA  
(218) 233-2495

**Hornbacher's**

*and more*

**YOUR 24 HOUR FOOD STORE**

**3 Locations Serving the Fargo-Moorhead Area**

**VILLAGE WEST**

13th Avenue South  
at 42nd Street, Fargo

**NORTHPORT**

Broadway at 25th  
Avenue North, Fargo

**MOORHEAD**

Main Avenue at  
11th Street, Moorhead

# Chumley's

"The Cheers Bar  
of Moorhead"

Lunches & Live Entertainment

1608 Main Avenue  
Moorhead, Minnesota

Check Out the  
Advantages of a  
Metropolitan Federal  
Checking Account!

METROPOLITAN  
FEDERAL BANK  
THE HEARTLANDS FINANCIAL CENTER  
a federal reserve bank

403 Center Avenue, Moorhead, MN • 233-1384



Discover your Heritage at...  
STABO Scandinavian Imports

• Rosemaling • Trolls • Pewter • Novelties • Crystal  
• Solje • Linens • Scandinavian Foods • And more!!!

STABO SCANDINAVIAN IMPORTS  
Kirkwood Mall Bismarck West Acres Mall Fargo



**Neubarth's** Jewelry  
Our 67th Diamond Year

Moorhead's Finest Jewelry Store Since 1924

**Moorhead Center Mall**



Thanks to all who support and participate in The Straw Hat  
Players. You make life sweeter in the Red River Valley.

American Crystal  
Sugar Company



**Morken & Joy**

WEEKNIGHTS AT 6 & 10

NEWS  
K X J B - TV

# The Straw Hat Players

## 1991 Company

Cameron C. Andrews	Chadwyn Knutson	Erika Schroth
Shari Berkowitz	Randy E. Long	Jennifer Shonk
J. M. Bloomquist	Tim Mathes	Jeremy Simonson
Michael Bork	Allison Mayer	Sandra Simpson
Timm Charlton	Jenn McClughen	Joey Siti
Karl L. G. Crose	Lisa Moes	Jennifer Dawn Stillings
Aimee Eppig	Betsi Morrison	Doreen S. Thorson
Dan Erickson	R. Anne Nelson	Dean Tschider
Nicole Fenstad	Timothy N. Nelson	Marylea Vega-Montalvo
Patricia Fike	Jeffrey Nibbe	Aasne Vigesaa
David M. Fillmore, Jr.	Susan Nickel	Lisa Wagner
Michael Garver	Susan Pederson	Helene Wagner
Kristin Huber	J. Caleb Peterson	C. Patrick Ward
Tony Humrichouser	David Craig Rosenberg	Jeremy Webb
Melissa Hope-Jackson	Leah Roy	Matthew P. Weil
Brad King	Catherine Louise Schmidt	

**M.S.U. Bookstore**

**Mac Lean Hall**

**the complete**

**college store**

# NEW DIMENSION

*Hairstyling*

PAUL MITCHELL & REDKEN RETAIL CENTER

(218) 233-6419  
212 8th St. So., Moorhead



## On Stage

West Acres Shopping Center  
Fargo, ND 58103 • (701) 277-0907

*"A Fun Store for  
Dance and Leisure Wear"*

**WE HAVE MOVED  
COME CHECK US OUT !!!**

Outdoor  
electrical safety

is no accident.  
**LOOK UP AND LIVE.**



**NSP** Northern States Power Company

**"If you knew Suzie, . . . ."**

SUZAN MEIER, CRS, GRI

BUS: (701) 237-5031

RES: (218) 233-8983

*Your real estate needs  
handled with care,  
experience and results.*



**Park Co., Better  
REALTORS® and Gardens®**



## PHOTO DOCTOR<sup>®</sup>

*family photographs—  
the most treasured gift.*

We copy old photos and  
restore, if needed

1702 South 5th St., Moorhead

Consultation by Appointment

Call Fran: (218) 233-3561

# Laurie's

special clothing and accessories

Regular Sizes 4 — 24

West Acres  
Fargo

Kirkwood  
Bismarck

UPSTAIRS, DOWNSTAIRS. . .



Restaurant and Lounge

617 Center Avenue, Moorhead

WDAY TELEVISION  
**news  
center**

**YOUR NEWS LEADER**



# Production Staff

**David Grapes**  
Artistic Director

**Ted Larson**  
Managing Director

**Roray Hedges**  
Production Designer

**Peter Pomonis**  
Technical Director

**John M. Ravet**  
Choreographer

**Dan Stewart**  
Choreographer

**Charlotte Yetman**  
Costume Designer

**David Sindledecker**  
Costume Designer

**Burton Zipser**  
Musical Director

**Dawn Grapes**  
Orchestra Manager

**Darlene Tronsgard**  
Box Office Director

**Peggy Bergquist**  
Theatre Secretary

**Laurie Wigtil**  
Promotions Assistant

**Steve Swensen**  
Assistant to the Scene Designer



**DAKOTA  
MEDICAL  
CENTER**

*Excellence*   
An everyday practice.

1702-1720 S. University Drive  
Fargo, North Dakota 58103

*cafe'*  

---

**EXPRESS**  

---

---

**Creative Kitchen Fargo**



**20th Anniversary  
September 1991**

1111 2nd Ave. N., Fargo, ND 58102  
10 am-6 pm, M-Sat; Thursday till 8 pm  
**(701) 232-7700**

**Dosland, Nordhogen, Lillehaug,  
Johnson & Saande, P.A.**

A Regional Law Firm Serving Clients in North  
Dakota & Minnesota for Over 100 Years

American Bank & Trust Company Building • Moorhead, Minnesota

Defective Product Injuries / Auto, Aircraft and Farming  
Accidents / Construction Accidents / Work Place  
Injuries / No Charge if No Recovery / Tax and Business  
Planning / Personal Injury / Product Liability / Real  
Estate / Commercial Law / Worker's Compensation / Estate  
Planning Probates

**(218) 233-2744**



**FREDERICK'S**  
FLORAL DESIGNS

14 South 8th Street  
Fargo, ND 58103  
(701) 232-7127

Congratulations on your 28th season.

**FRAME-KRAFT**  
PROFESSIONAL CUSTOM  
PICTURE FRAMING

**ONE DAY SERVICE**

LEADING ALL PICTURE FRAMERS  
TO SUPERIOR CUSTOM DESIGN

**(701) 232-5111**

(Next to Ponderosa Steak House)

3415 Fiechtner Drive Fargo



**RHEAULT & FRIENDS**  
CREATIVE HAIR

1331 South University Drive  
**(701) 235-8812**

**When You Think Of Music,  
Think Of Schmitt's!**

Home of Steinway & Sons,  
Kawai, Kimball, Young Chang and  
Sohmer Pianos; Technics, Yamaha  
and Rodgers Keyboards; and Allen  
Digital Computer Organs.

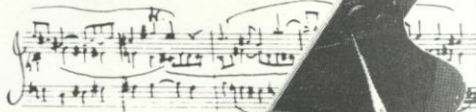

*Family  
Owned  
Since  
1896.*



West Acres Mall  
Fargo 281-1828