

1964

Graduate Bulletin (1964)

Moorhead State College

Follow this and additional works at: https://red.mnstate.edu/graduate_bulletins



Part of the [Higher Education Commons](#), and the [Teacher Education and Professional Development Commons](#)

Researchers wishing to request an accessible version of this PDF may [complete this form](#).

Recommended Citation

Moorhead State College, "Graduate Bulletin (1964)" (1964). *Graduate Bulletins (Catalogs)*. 5.
https://red.mnstate.edu/graduate_bulletins/5

This Book is brought to you for free and open access by the Course Catalogs at RED: a Repository of Digital Collections. It has been accepted for inclusion in Graduate Bulletins (Catalogs) by an authorized administrator of RED: a Repository of Digital Collections. For more information, please contact RED@mnstate.edu.

MOORHEAD STATE COLLEGE

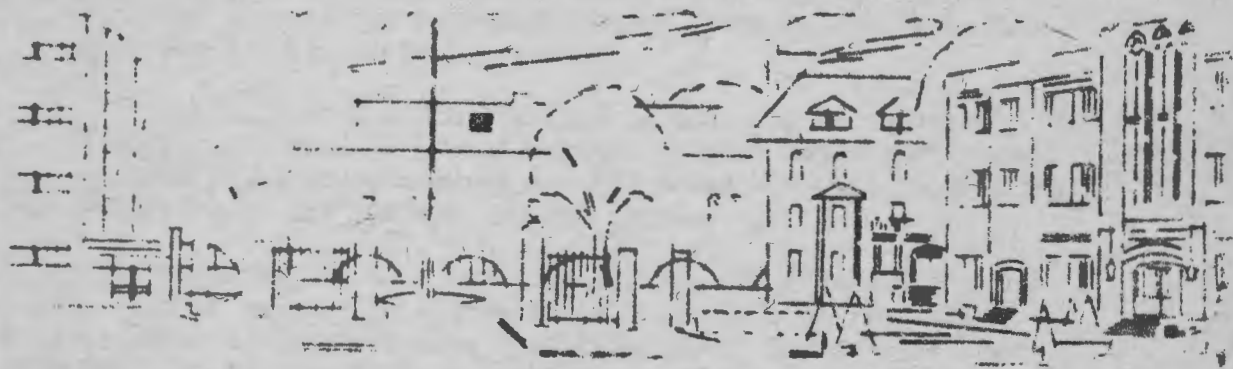

GRADUATE BULLETIN

(1964)
(starred papers is one plan)

THE GRADUATE DIVISION

Moorhead State College was authorized by the Minnesota Legislature in 1953 to offer graduate courses for the purpose of strengthening and broadening the academic and professional preparation of teachers beyond the four-year level. The College was accredited in April and May of 1960 by the North Central Association of Colleges and Secondary Schools, and by the National Council for Accreditation of Teacher Education, for granting of M.S. in Ed. degrees.

Graduate work at the College is intended to serve two groups: (1) those who wish certain courses but do not expect to take an advanced degree; and (2) those who will fulfill the requirements for the M.S. in Ed. degree.

Up to the present time the College has offered only the master of science in education (M.S. in Ed.) degree, but it is expected that programs leading to other master's degrees may also be offered in a limited number of areas. It is also expected that the M.S. in Ed. programs may be expanded to include one in Counseling-Guidance.

A supplemental brochure describing these new programs will be issued when they are approved. If interested, ask for a copy.

CONTENTS

	Page
Graduate Programs (General Statement).....	5
Admission to Graduate Study.....	10
Admission to M.S. in Ed. Programs.....	10
The Two Plans for the M.S. in Ed. Degree.....	11
Written Comprehensive.....	12
Oral Examination.....	12
Maintenance of Grade Point Average.....	13
Repeating of Examinations.....	14
General Requirements for Graduation, M.S. in Ed. Degree....	14
A Calendar of Procedures.....	16
Admission to Candidacy for M.S. in Ed. Degree.....	18
Acceptance of Transfer & Off-Campus Graduate Credit.....	18
Design of Planned Fifth-Year Programs.....	18
Design of the M.S. in Ed. Program.....	19
Majors Available in the M.S. in Ed. Programs.....	19
Elementary Administration Requirements.....	20
Elementary Teaching Requirements.....	21
Audio-Visual Education.....	22
Remedial Reading Program.....	23
Special Education.....	24
Scheduling of Graduate Courses.....	25
Tuition & Fees in the Graduate Program.....	25
Grading in the Graduate Program.....	26
Graduate Papers.....	27
Graduate Course Titles.....	28

GRADUATE PROGRAMS

Moorhead State College offers a number of M.S. in Ed. degrees and fifth-year programs* for the preparation of teachers, supervising teachers and coordinators of instruction, principals, and administrators. Some of these programs are terminal. Some are preparatory, in that upon successful completion of the M.S. in Ed. degree here and acceptance into a Specialist or Doctoral program at another institution, the courses taken here may be fitted, in whole or in large part, into the advanced program.

Secondary School Teaching

Bachelor degree graduates of recognized institutions may be admitted to graduate study on the fifth-year level. If they are certified or certifiable for secondary teaching in the State of Minnesota and can satisfy candidacy requirements, they may be admitted to candidacy for the degree, Master of Science in Education, with a major in any one of the following fields:

Art; Biological Science; Business Education; Chemistry; English; French; Health, Physical Education, and Recreation; History; Industrial Arts; Mathematics; Music; Physics; Social Studies; and Speech.

Such candidates must complete the core minimum** of nine quarter hours in graduate education courses, a minimum of nine hours in fields related to their academic major, and fulfill

*See the first page of this Handbook for a statement about other programs which may be offered in the future.

**The core minimum of education courses required in all M.S. in Ed. programs includes Ed. 500, Introduction to Research; Ed. 501, Psychological Foundations of Education; and an elective in education. An introduction to research course in the student's major field may be substituted for the Ed. 500 requirement, and in this case, the student chooses two elective courses in education.

other stated degree requirements, including an independent study paper and a cumulative "B" average in all graduate courses with no grade below "C".

Elementary School Teaching

Bachelor degree graduates of recognized institutions may be admitted to graduate study on the fifth-year level. If they are certified or certifiable for elementary teaching in the State of Minnesota and can satisfy candidacy requirements, they may be admitted to candidacy for the degree, Master of Science in Education.

Such candidates must complete a major (not less than 24 hours) in graduate elementary education courses (chiefly curriculum and instruction); the core minimum* of nine quarter hours in graduate education courses; and a minimum of nine hours in academic area courses or in some special area of instruction. They must fulfill other stated degree requirements, including a cumulative "B" average in all graduate courses with no grade below "C".

Elementary School Administration

Bachelor degree graduates of recognized institutions who are certified for elementary teaching in the State of Minnesota, if they can satisfy candidacy requirements, may be admitted to candidacy for the degree, Master of Science in Education, with a major in elementary administration.

Such candidates must complete a graduate major of 24 quarter hours in the area of Administration, Supervision, and Curriculum, with at least one course in each of the following: elementary

*The core minimum of education courses required in all master's programs includes Ed. 500, Introduction to Research; Ed. 501, Psychological Foundations of Education; and an elective in education. An introduction to research course in the student's major field may be substituted for the Ed. 500 requirement, and in this case, the student chooses two elective courses in education.

school administration, elementary school supervision, and elementary school curriculum. They must complete the core minimum* of nine hours in graduate education courses; and a minimum of nine hours in any of the subject fields included in the elementary curriculum. They must fulfill the stated requirements, including a cumulative "B" average in all graduate courses with no grade below "C".

Such candidates must also have completed three years of experience in an elementary school.

Secondary School Administration: The Principal

Moorhead State College does not have a program for secondary school administration. The person who has taken the master's degree in secondary school teaching, however, and who can qualify for acceptance into the Specialist Program in Secondary School Administration as, for example, at the University of Minnesota, will find useful graduate courses such as they have taken at Moorhead in the following fields:

- Psychology of Learning
- Introduction to Research
- Introduction to Statistics
- School Law
- Elementary School Curriculum
- High School Curriculum
- Methods of Instruction (Our 540 "Problems" courses)

Those who are interested in the possibility of moving eventually from high school teaching to high school administration should, as they pursue their M.S. in Ed. program, consult closely

*The core minimum of education courses required in all master's programs includes Ed. 500, Introduction to Research; Ed. 501, Psychological Foundations of Education; and an elective in education. An introduction to research course in the student's major field may be substituted for the Ed. 500 requirement, and in this case, the student chooses two elective courses in education.

with the requirements of the Specialist Program in the school to which they intend to go.

General School Administration: The Superintendent

Moorhead State College does not have a program for the school superintendent or assistant superintendent. The M.S. in Ed. degree in elementary administration at Moorhead, however, provides an excellent foundation for general school administration. Those who have completed this program here, if they are able to qualify for acceptance into the Specialist Program in General School Administration as, for example, at the University of Minnesota, will be able to apply a very substantial part if not all of their credits toward the specialist program. Such students should, as they pursue their M.S. in Ed. program, consult with the requirements of the Specialist Program in the school to which they intent to go.

Audio-Visual Education: Coordinator and Director

Bachelor degree graduates who hold a regular teaching certificate on either elementary or secondary level and have two years of teaching experience may qualify for certification as audio-visual director by taking twenty-two and a half hours of prescribed courses in audio-visual education; in curriculum, supervision, and administration. This core of courses may be taken as part of a 45-hour fifth-year program; or the student working on any of the M.S. in Ed. degree programs may petition to have nine hours of audio-visual courses taken on the graduate level counted as his "related field" requirement.

Certification as audio-visual coordinator has fewer requirements in the way of courses and experience, but otherwise is similar to certification as director.

Remedial Reading Certification

Bachelor degree graduates who hold a regular teaching certificate on the elementary or secondary level and have two years of teaching experience may qualify for certification as teachers of

remedial reading by taking a program of 18-21 hours of prescribed courses including reading, measurement of intelligence, diagnosis, and correction. To qualify as a supervisor or consultant of reading one must have a master's degree, three years of teaching experience, and from 12 to 15 hours of additional courses.

This core of courses may be taken as part of a 45-hour fifth-year program; or the courses taken on the graduate level may be fitted into the M.S. in Ed. degree program.

Special Education

Bachelor degree graduates who hold a regular teaching certificate on either elementary or secondary level may qualify for certification in special education (teaching of the mentally retarded) by taking a program of 24 hours, partly prescribed, and partly elective, in special education; measurement of intelligence; reading problems; abnormal psychology; industrial arts for special education; and speech pathology.

This core of courses may be taken as part of a 45-hour fifth-year program; or courses taken on the graduate level may be fitted into the M.S. in Ed. degree program in either elementary or secondary teaching.

ADMISSION TO GRADUATE STUDY

A person holding a bachelor's degree from a college or university accredited by the appropriate regional association, upon making application at the Office of Graduate Studies and furnishing official transcripts (from the college to the College) of all undergraduate credits, and graduate credits if any, may be granted permission to enroll for graduate courses at Moorhead State College in those areas for which he has had adequate undergraduate background, as judged by the head of the appropriate department at this college. The applicant whose scholastic record and qualifications are questionable from the point of view of preparation for and probable success in graduate work may be given conditional admission. In such cases the Graduate Committee reserves the right to cancel the registration at any time the scholastic record falls substantially below the standard for successful graduate work.

If a person wishes to take certain graduate courses at this college for transfer to another institution, he may, in lieu of transcripts, supply a "waiver of transcript" form from the institution showing that he is an accepted graduate student there. He will then be enrolled here as a "transient graduate student."

If a person, upon being granted permission to enroll for graduate courses, wishes to be admitted to a "Fifth-Year Program," upon satisfactory completion of which he will be given an appropriate transcript (but no degree), he should make application to the Committee on Fifth-Year Programs.

ADMISSION TO GRADUATE STUDY (permission to take graduate courses) DOES NOT CONSTITUTE ADMISSION TO A PROGRAM LEADING TO THE MASTER OF SCIENCE IN EDUCATION DEGREE.

ADMISSION TO M.S. IN ED. PROGRAMS

A person who desires admittance to a program leading to the Master of Science in Education degree will indicate this intention

on his application for graduate study or request it during his first term in residence. If he has an acceptable undergraduate preparation in his major field as judged by that department on this campus, and an over-all grade point average of 3.0 in his undergraduate work, he may, with the approval of his department and submission of a program in keeping with the M.S. in Ed. design, be admitted by the Graduate Committee to candidacy for the degree during his first term in residence.

A person with an acceptable undergraduate preparation in his major field as judged by that department on this campus, but not having an over-all grade point average of 3.0 in his undergraduate work, may elect to take an appropriate recognized graduate examination or examinations (as prescribed by the Graduate Committee). Upon successfully passing this examination or examinations at the appropriate level, and achieving a grade point average of 3.2 or better for the first 15 graduate hours, not less than 6 of which are in his major field, he may, with the approval of his major department and submission of a program in keeping with the M.S. in Ed. design, be admitted by the Graduate Committee to candidacy for the degree.

If a person is admitted to any M.S. in Ed. program without the necessary background for certification on the secondary level or on the elementary level, he must complete such requirements before enrolling for the required nine hours of graduate courses in education.

THE TWO PLANS FOR THE M.S. IN ED. DEGREE

Two plans for the Master of Science in Education degrees are available. Which plan to choose is a matter to be determined by the student with the approval of his adviser and of the major department.

Plan A: The candidate must complete as a minimum 45 quarter credit hours of graduate credit. The candidate will write a thesis which will count for 6 quarter hours of credit, and this credit will be included in the 24 hours minimum required for the major field. Total credits required, then are 39 quarter hours minimum plus the thesis for which 6 quarter hours credit will be given.

Plan B: A candidate must complete as a minimum 45 quarter credit hours of graduate credit and shall write 3 starred papers in 3 courses, two of which must be in the major field and one may be in a related field. The choice will be indicated in the planned program or at the time of registration for the course. The professional education courses which are required of all Master of Science in Education degree candidates may not be chosen for these papers. Satisfactory starred papers are those considered to have the quality but not the range of the master's thesis, and no credit is given to them beyond the credit for the course in connection with which they were written.

WRITTEN COMPREHENSIVE

At the conclusion of his course work and before either the thesis in Plan A is formally accepted or the oral examination on the 3 starred papers in Plan B is undertaken, a written comprehensive in the major field, administered by the department, must be passed at an acceptable level of competence as judged by the department, to demonstrate knowledge required of a graduate student.

ORAL EXAMINATION

Upon successful completion of the written comprehensive examination the candidate shall complete his program in one of the following ways:

Plan A: Upon the completion of his thesis, the candidate through his adviser shall petition the Director of Graduate Studies for an oral examination. The Director

shall then, in consultation with the adviser, form an appropriate examination committee which will include the adviser as chairman, at least one other member from the major field, and one from the department of education, and schedule the examination. The oral examination will be conducted principally on the material in his thesis.

Plan B: The oral examination will be conducted principally on the three starred papers and said examination will be scheduled upon the receipt of the petition, signed by the candidate and his adviser, to the Director of Graduate Studies. The Director will then establish the committee in a manner similar to that in Plan A and schedule the examination.

MAINTENANCE OF GRADE POINT AVERAGE

Once a candidate has been admitted to candidacy formally, but not on probation, he must maintain an over-all grade point average of 3.0 in his graduate studies to retain his graduate status. The candidate shall be placed on probation at the conclusion of his first 15 quarter hours or first 30 hours should his overall grade point average fall below 3.0. His probational status will be lifted when at the end of 45 quarter hours he has achieved 3.0 overall grade point average. Otherwise he will lose his graduate status. If his grade point average is below 3.0 for the first time at the conclusion of 45 quarter hours he can be placed on probation and he may register for an additional 7-15 quarter hours of graduate study to obtain a minimum of a grade point average of 3.0 for 45 quarter hours. Failure to obtain 45 quarter hours at this minimum grade point average causes the student to lose his graduate status.

REPEATING OF EXAMINATIONS

Any student in either Plan A or Plan B who fails to pass the comprehensive examination at the requisite level of competency may elect to repeat his examination at a subsequent quarter. Failure to pass it the second time will constitute termination as a student of graduate study and make him ineligible to continue in the Master of Science in Education degree program. If a student fails to pass the oral examination, his examining committee has the choice of extending him another opportunity or of denying it.

Any student who for any reason is unable to complete requirements as heretofore described may request the Director and the requisite committee of the Fifth Year Program to transfer all allowable credits obtained in the graduate program to the requirements of the Fifth Year Program and may without prejudice complete the Fifth Year requirements as established by the faculty of this College.

GENERAL REQUIREMENTS FOR GRADUATION, M.S. IN ED. DEGREE

1. The student must have been approved for candidacy not later than the term preceding the term during which he expects to graduate.
2. He must have filed his application for graduation at least 30 days before the date of graduation.
3. He must have completed a minimum of 45 quarter hours of graduate courses, of which not less than 15 hours are numbered at the 500 level (courses open to graduate students only).
4. He must have had a minimum of 36 quarter hours in residence at Moorhead State College.
5. He must have maintained a 3.0 average. No grade below C may be accepted for graduate credit.
6. He must have earned all credits used in meeting degree requirements within seven years prior to the awarding of the degree.
7. Three typed copies of his thesis (Plan A) or of his three starred papers (Plan B), bound in heavy paper covers, must have been sent to the Graduate Office not later than fifteen class days before the date of graduation and not later than ten class days before the date set for the oral examination.

8. He must have passed the written comprehensive examination and the oral examination.
9. He must have been enrolled for graduate credit during the quarter in which he completes his requirements for graduation.
10. If a major in elementary administration, he must present evidence of at least one year of satisfactory elementary teaching experience.
11. He must have been enrolled for full-time work on the campus for a minimum of (a) two regular quarters, or (b) one quarter and two summer sessions, or (c) four summer sessions.
12. During the periods of full-time residency he must have completed a minimum of 18 quarter hours of work.

A CALENDAR OF PROCEDURES

A. For All Students (Fifth-Year and M.S. in Ed. Degree)

Procedure	Under Direction of	Date
1. Application for admission to graduate study, together with official transcripts of undergraduate work, and of graduate work, if any.	Director of Graduate Studies	Prior to first registration; at earliest convenience.
2. Appointment of adviser.	Director of Graduate Studies	Prior to first registration or during first term.
3. Registration	Adviser	See class schedules.
4. Taking of graduate (guidance) examinations.	Chairman, Dept. of Psychology	During first term of graduate study.

B. For M.S. in Ed. Degree Candidates (Cont'd.--See above steps)

5. Application for candidacy for master's degree, on which are indicated (a) record of all graduate courses taken at MSC; (b) record of all graduate courses taken elsewhere; (c) courses proposed for completion of program; (d) date of taking graduate tests.	Adviser, and Director of Graduate Studies	After completion of 15 hours of work at MSC.
6. Acceptance as a candidate for the master's degree.	Graduate Council	Prior to registration for the last 25 hours. A delay beyond this point may result in the candidate's being required to take more than the 45-hour min.
7. Selection of topic for the thesis. This is to be done with the student's adviser and listed on a form in his office after the student has checked titles	Adviser and Advisory Committee	After acceptance as a candidate for master's degree.

- of other studies in the Graduate Office to be sure he is not duplicating a study already made. Candidate must satisfy his committee with preliminary development of his study before proceeding.
8. Development of the thesis. Adviser and Advisory Committee To be done in close cooperation with adviser and advisory committee. The candidate is responsible for all arrangements of typing and binding.
 9. Written Comprehensive Major Department After completion of course work or during term that it is being completed.
 10. Application for graduation. Adviser At the beginning of last quarter or session. GPA must be 3.0 or better at the time of application.
 11. Submission of the thesis. (Plan A) or starred papers (Plan B) in final form (3 copies) Director of Graduate Studies Not later than fifteen class days before graduation, and not later than ten class days before the date set for the oral exam.
 12. Oral examination Director of Graduate Studies and Advisory Committee After completion of course work and written comprehensive, and after submission of the thesis or starred papers. It may not be less than five class days before graduation.
 13. Commencement President End of Spring Quarter or end of Second Summer Session. All candidates are required to attend unless otherwise excused.

ADMISSION TO CANDIDACY FOR THE M.S. IN ED. DEGREE

By the time a student has completed 15 quarter hours of graduate credit (including transfer graduate credit if any) he should obtain the application form for admission to candidacy for the master's degree from his adviser and fill it out in cooperation with his adviser, after which it is to be presented to the graduate office.

Students who intend to take the degree who delay applying beyond the time of completion of 15 hours may be required to take more than the minimum of 45 hours.

ACCEPTANCE OF TRANSFER AND OFF-CAMPUS GRADUATE CREDIT

A total of nine hours of off-campus graduate credit or transfer graduate credit may be accepted. Such transfer credit must be from institutions of recognized rank, of B grade or better, and must be appropriate to the student's total program at Moorhead State College as judged by the Graduate Council. Transcripts of such graduate credits should accompany the initial application for admission to graduate study.

DESIGN OF PLANNED FIFTH-YEAR PROGRAMS

Programs for those who do not intend to work for the master's degree, but do wish to be certified as having completed a planned fifth-year program of study, are worked out by the student and his assigned adviser. The design of such a fifth-year necessarily must be adapted to the student's needs, and to the requirements of the school position in which he is employed. Such programs involve not less than 45 quarter hours of work, of which 15 hours must be in 500-numbered courses, and emphasize his teaching field. Courses are on the graduate level (300g, 400g or 500 courses) or may include undergraduate courses which have been approved as a part of the program. "D" grades may not be counted toward the 45 hour requirement, and the cumulative grade-point average must be not less than 2.5. The writing of a thesis or starred papers is not required.

DESIGN OF THE M.S. IN EDUCATION PROGRAM

The basic design of program leading toward the M.S. in Ed. degree includes a minimum of 45 quarter hours of credit with consideration of the following:

1. The major field of concentration...24-27 quarter hours.
2. Professional education courses..9 quarter hours minimum.
3. Related area courses
(Other than (1) and (2).....9 quarter hours minimum.

Ed. 501, Psychological Foundations, and Ed. 500, Introduction to Research make up six of the nine hours specified in Professional Education.

If a student is interested in secondary teaching in a given field, he must have completed satisfactory undergraduate courses in that field as judged by the department head before he proceeds in this as his declared major field for graduate study. If his interest is in elementary work, he must have completed a satisfactory undergraduate elementary education program as judged by the Dean of Education before he undertakes graduate courses in elementary education.

Before taking graduate courses in professional education, students must have completed at least 24 quarter hours of satisfactory undergraduate courses in professional education as judged by the Dean of Education.

MAJORS AVAILABLE IN THE M.S. IN ED. PROGRAMS

Students who intend to complete requirements for the M.S. in Ed. degree, if they meet the undergraduate requirements described above, may select for their major field from the following:

1. Elementary Education (See section on Requirements for)
2. Elementary Administration (See section on Requirements for)
3. Art
4. Biological Science

5. Business Education
6. Chemistry
7. English
8. French
9. Health, Physical Education, and Recreation
10. History
11. Industrial Arts
12. Mathematics
13. Music
14. Physics
15. Social Studies
16. Speech

ELEMENTARY ADMINISTRATION REQUIREMENTS

The State College requirements for the M.S. in Ed. degree with a major in Elementary Administration are as follows:

Area I Administration, Supervision, Curriculum

Required: Twenty-four quarter hours from the following:

*Educ. 430g	Supervision in the Elementary School.....	4	hours
*Educ. 492g	Administration of the Elem. School.....	4	
Educ. 540	Studies Affecting Elem. Education.....	3	
*Educ. 542	Elementary School Curriculum.....	3	
Educ. 545	Diag. and Rem. Proc. in Reading.....	3	
Educ. 546	Clin. Prac. in Diag. and Rem. Reading.....	2	
Educ. 550	School Law.....	3	
Educ. 590	Sem. in Elem. School Adm. & Supervision.....	3	
Art 540	Current Practices in Art Education.....	3	
L.Art 390g	Spec. Methods in Lang. Arts in Elem. Sch.....	3	
Geog. 540	Problems in Geography Education.....	3	
Hlth. 465g	Organ. and Admin. of Sch. Health Educ.....	3	
Hlth. 540	Problems in Health Education.....	3	
I.A. 542	Curr. Planning in I.A. Education.....	3	
Math. 390g	Spec. Meth. in Math. in Elem. School.....	3	
Mus. 540	Problems in Tchg. & Supervising Music.....	3	
P.E. 540	Problems in Physical Education.....	3	
Rec. 540	Problems in Recreation.....	3	
Sci. 390g	Spec. Methods in Elem. School Science.....	3	
Soc.St. 540	Problems in Social Studies.....	3	
Educ. 599	Thesis.....	6	

Area II Professional Education

Educ. 405g	Philosophy of Education.....	3	hours
*Educ. 500	Introduction to Research.....	3	
*Educ. 501	Psychological Foundations of Education.....	3	
Educ. 502	Introduction to Statistics.....	3	
Educ. 504	The School and Society.....	3	
Educ. 511	Principles of Counseling.....	3	
Educ. 512	Study of the Individual.....	3	
Educ. 574	Measurement of Intelligence.....	3	

*Required

Area III General Course Requirements

All students are required to complete nine quarter hours minimum in fields other than professional education and the teaching field or other major.

ELEMENTARY TEACHING REQUIREMENTS

Area I Professional Education (minimum 9 hours)

Educ. 495g	Comparative Education.....	3	hours
*Educ. 500	Introduction to Research.....	3	
*Educ. 501	Psychological Foundations of Education.....	3	
Educ. 502	Introduction to Statistics.....	3	
Educ. 504	The School and Society.....	3	
Phil. 405g	Philosophy of Education.....	3	

Area II Elementary School Teaching Major (min. 24 hours)

AVEd. 340g	AV Methods in Instruction.....	4	hours
AVEd. 445g	Preparation of AV Materials I.....	3	
Educ. 511	Principles of Counseling.....	3	
Educ. 512	Study of the Individual.....	3	
*Educ. 540	Studies Affecting Elementary Education.....	3	
*Educ. 541	Seminar Elementary School Tchg. Problems.....	3	
*Educ. 542	Elementary School Curriculum.....	3	
Educ. 545	Diag. and Rem. Proc. in Reading.....	3	
Educ. 546	Clinical Prac. in Diag. and Rem. Reading.....	2	
Educ. 574	Measurement of Intelligence.....	3	

Educ. 575	Clinical Practice - Wechsler Bellevue.....	3 hours
Educ. 576	Clinical Practice - Stanford Binet.....	3
Educ. 592	Adm. and Supervision Rem. Reading.....	3
Educ. 599	Thesis.....	6
L.Art 390g	Spec. Meth. Lang. Arts in Elem. School.....	3
Math. 390g	Spec. Meth. Mathematics in Elem. School.....	3
Sci. 390g	Spec. Meth. Science in Elem. School.....	3
Soc.St. 390g	Spec. Meth. Social Studies in Elem. School....	3

Area III Cognate Areas (minimum 9 hours)

All students are required to complete a minimum of nine quarter hours in fields other than professional education and the major area.

AUDIO VISUAL EDUCATION

Certification as an Audio-Visual Education Director in the State of Minnesota requires a bachelor's degree, a regular teacher's certificate, two years of teaching experience, and a combination of required and elective courses. Certification as an Audio-Visual Education Coordinator requires a valid teaching certificate, prescribed experience, and a combination of courses. A student who meets the other requirements for either certificate, and who completes the Audio-Visual Education Minor, the courses for which are listed below, may be recommended for certification. The Director of the Audio-Visual Center should be consulted for complete details.

AVEd. 210	Basic Photography.....	3 hours
AVEd. 340,340g	AV Methods in Instruction.....	3
AVEd. 420,420g	Admin. of AV Materials.....	3
AVEd. 445,445g	Prep. of AV Materials I.....	3
Educ. 430,430g	Sup. in the Elem. School.....	4
Educ. 442,442g	Curriculum and Instruction.....	3
Educ. 492,492g	Admin. of the Elem. School.....	4
Total.....		<u>23 hours</u>

NOTE: Teachers in service who meet the other qualifications may complete credit requirements to be recommended for certification as Audio-Visual Coordinator by taking two graduate courses, A-V

Ed. 420 and 445. Similarly, they may complete credit requirements to be recommended for certification as Audio-Visual Director by taking three graduate courses, AVed. 420g, 445g, and 500. The Director of the Audio-Visual Center should be consulted for complete details.

REMEDIAL READING PROGRAM

One may take courses for certification in remedial reading at three levels at Moorhead. For elementary certification one must have a bachelor's degree, two years of teaching experience and a regular teaching certificate. He must have completed the following courses:

Engl. 343	Reading in the Elem. School.....	5 hours
Engl. 446,446g	Reading Clinic.....	2
Educ. 545	Diagnostic and Remedial Reading.....	3
Educ. 546	Clinical Practice in Reading.....	2
Educ. 574	Measurement of Intelligence.....	3

In secondary certification one must have the same qualifications as those required for elementary certification plus the following additional courses:

Engl. 440,440g	Tchg. Engl. in Sec. School.....	3 hours
Engl. 360,360g	Adolescent Literature.....	3

For certification as a supervisor or consultant one must have a master's degree, three years of experience and a regular certificate. In addition to the requirements for elementary certification he must have completed the following additional courses:

Educ. 592	Admin. and Superv. of Rem. Reading.....	3 hours
Engl. 440,440g	Tchg. Engl. in Secondary School.....	3
Educ. 420,420g	Educ. of Handicapped Child.....	3

He must also complete courses in three of these areas: research, learning difficulties, mental hygiene, individual psychological testing, guidance, other special education courses, children's or adolescent literature.

SPECIAL EDUCATION

The following program is designed for students who wish to qualify for certification to teach special classes for the retarded child. A student who graduates from a four year college course of an accredited teacher training institution and who earns a certificate to teach in regular elementary or secondary school classes may be certified to teach in a special class upon completion of a minor of 24 hours in the field.

Provisional certification may be obtained by earning a minimum of 9 hours to include the following courses: Sp.Ed. 420, Sp.Ed. 416, and Sp.Ed. 440. For provisional certification the applicant must have had at least 2 years of teaching experience in the regular classroom and hold a valid teaching certificate. Provisional certification is valid for two years.

Candidates must meet regular student teaching requirements in order to do student teaching in a special class. Sp.Ed. 416 and Sp.Ed. 440 are prerequisites to student teaching in special education.

For provisional certification at least 6 hours of special education courses must be earned at MSC. For permanent certification at least 15 hours of Sp.Ed. courses must be earned at MSC.

Admittance to student teaching and certification must be approved by the Department of Education through the Coordinator of Special Education.

Required Courses:

Sp.Ed. 420,420g	Education of the Handicapped.....	3 hours
Sp.Ed. 416,416g	Mental Retardation.....	3
Sp.Ed. 440,440g	Meth. in Tchg. the Ment. Ret.....	3
Sp.Ed. 450,450g	Student Tchg. of Ment. Retarded.....	5-8

Elective Courses:

Educ. 574	Measurement of Intelligence.....	3 hours
Spch. 325	Introduction to Speech Correction.....	3

Engl. 345 Remedial Reading.....	3	hours
Engl. 446,446g Reading Clinic.....	2	
Psych. 411 Abnormal Psychology.....	4	
Sp.Ed. 430,430g I.A. for Sp.Ed. Teachers.....	3	
Educ. 321 Guidance and Counseling.....	3	

SCHEDULING OF GRADUATE COURSES

Graduate courses in the different fields are offered at various times of the year, with a particularly large offering in the two summer sessions. During the regular year many graduate courses are offered on campus during evenings, and a number in the daytime. Those who are well along in their graduate program may enroll for credit in connection with their thesis in any term, and this credit is carried along from term to term as WP ("Work in Progress"), with no additional fee to be paid.

Courses bearing the 300g or 400g designation are ordinarily offered also as 300 or 400 for undergraduates. Additional assignments or projects may be required of graduate students taking these courses. Graduate credit will not be allowed for any of these courses which a student has taken on the undergraduate level. 500 courses are open only to graduate students.

TUITION AND FEES IN THE GRADUATE PROGRAM

All who are enrolled for graduate credit, whether or not they intend to qualify for the master's degree, pay the following tuition fees:

- A. In each quarter of the regular year:
 - Minnesota residents - per credit hour.....\$6.00
 - Non-residents - per credit hour..... 8.50
- B. In each of the two summer sessions:
 - Minnesota residents - per credit hour.....\$ 7.00
 - Non-residents - per credit hour..... 10.00

Student Activity Fee (full-time student):

Fall, Winter, or Spring Quarter.....\$10.00
Summer, per session..... 5.00

Student Union Fee (full-time student):

Fall, Winter, or Spring Quarter..... \$5.00
Summer, per session..... 2.50

GRADING IN THE GRADUATE PROGRAM

All work carried for credit is assigned grades. Grades and grade points are as follows:

Grade	Description	Grade pts. per hr.
A	Excellent	4
B	Above average	3
C	Average	2
D	(Not acceptable in master's program)	1
F	Failing	0
W	Withdrawal	0
I	Incomplete	

An incomplete, given when illness or other comparable circumstances beyond the control of the student prevents completion of the course at the term end, must be made up by the end of the next quarter in which a student is registered, or a failure is recorded. The one exception to this rule is that any 599 course (Thesis) may be carried over as "Work in Progress" from term to term until it is completed.

Any course may be repeated once but credit is granted only once. Both grades for the course are used in computing the grade point average.

The grade point average required in the master's degree program is 3.0. Credits with a grade below C are not acceptable in this program, but grade points for D and F grades are counted in determining the grade point average.

GRADUATE PAPERS

Graduate papers in all classes, as well as the thesis, are to be prepared in accordance with instructions given in Campbell's Form and Style in Thesis Writing. This handbook is on sale in the College Bookstore, and it is expected that every graduate student will provide himself with a copy.

Papers other than the thesis should be prepared in two finished copies so that the instructor may return one copy to the student and retain the other for the central file of graduate papers.

Although Campbell is the general authority in graduate papers, certain departments of the College may specify another style to be followed in theses. Students should consult with the head of the department on this point.

GRADUATE COURSE TITLES

AMERICAN STUDIES

A.St. 480g	Sem. in Amer. Civ.:	Puritanism.....	3 hours
A.St. 481g	Sem. in Amer. Civ.:	Agrarianism.....	3
A.St. 482g	Sem. in Amer. Civ.:	Industrialism.....	3

ART

Note: Prerequisite to 500 courses in art is 24 quarter hours of recognized courses in art (See Department Head), except that Art 540 may be taken by elementary education majors.

Art 411g	Jewelry Design.....	3 hours
Art 416g	Ceramics III.....	3
Art 419g	Sculpture III.....	3
Art 424g	Printmaking II.....	3
Art 532	Studies in Art History.....	3
Art 540	Current Practices in Art Education.....	3
Art 542	Studies in Art Education.....	3
Art 552	Studies in Painting.....	3
Art 554	Studies in Sculpture.....	3
Art 556	Studies in Crafts and Ceramics.....	3
Art 572	Studies in Art Appreciation.....	3
Art 574	Studies in Printmaking.....	3
Art 580	Seminar in Art.....	3
Art 599	Thesis.....	6

BIOLOGICAL SCIENCE

Biol. 301g	Vertebrate Embryology.....	5 hours
Biol. 302g	Histology.....	4
Biol. 303g	Zool. Microtechniques.....	3
Biol. 323g	Plant Microtechniques.....	3
Biol. 325g	Plant Taxonomy.....	4
Biol. 350g	Microbiology.....	4

Biol. 401g	Endocrinology.....	4	hours
Biol. 410g	Parasitology.....	4	
Biol. 414g	Protozoology.....	4	
Biol. 423g	Plant Anatomy.....	4	
Biol. 424g	Plant Physiology I.....	4	
Biol. 425g	Plant Physiology II.....	4	
Biol. 433g	Plant Morphology: Lower Forms,.....	4	
Biol. 434g	Plant Morphology: Vascular Plants.....	4	
Biol. 445g	Advanced Ecology.....	4	
Biol. 448g	Organic Evolution.....	4	
Biol. 599	Thesis.....	6	

BUSINESS EDUCATION

Acctg. 330g, 331g, 332g	Intermediate Accounting I, II, III.....	3	hrs. ea.
Acctg. 355g	Government Accounting.....	4	
Acctg. 430g	Advanced Accounting I.....	3	
Acctg. 431g	Advanced Accounting II.....	3	
Acctg. 450g	Federal and State Tax I.....	4	
Acctg. 451g	Federal and State Tax II.....	4	
Acctg. 470g	Accounting Systems.....	4	
Econ. 415g	Government and Business.....	4	
Econ. 416g	Labor Problems,.....	4	
Econ. 420g	Comparative Economic Systems.....	4	
Econ. 425g	International Economic Relations.....	3	
Bus.M. 358g	Principles of Investments.....	4	
Bus.M. 360g	Personnel Management.....	4	
Bus.M. 400g	Elements of Business Management.....	4	
Bus.M. 401g	Case Studies in Business Management.....	4	
Mktg. 430g	Problems in Credit and Collection.....	4	
Pol.S. 425g	Public Administration.....	4	
Bus.Ed. 599	Thesis.....	6	

CHEMISTRY

Chem. 430g	Organic Preparations.....	1-3	
Chem. 431g	Organic Qualitative Analysis.....	5	
Chem. 432g, 433g	Advanced Organic Chemistry I, II.....	3	hrs. ea.
Chem. 436g	High Polymers.....	3	

Chem. 450g	Inorganic Preparations.....	1-3
Chem. 461g,462g	Biochemistry I, II.....	4 hrs.ea.
Chem. 599	Thesis.....	6

ECONOMICS

Econ. 415g	Government and Business.....	4 hours
Econ. 416g	Labor Problems.....	4
Econ. 420g	Comparative Economic Systems.....	4
Econ. 425g	International Economic Relations.....	3

EDUCATION

AVEd. 340g	Audio-Visual Methods in Instruction.....	4 hours
AVEd. 420g	Admin. of Audio-Visual Materials.....	4
AVEd. 445g	Preparation of Audio-Visual Materials I.....	4
AVEd. 446g	Preparation of Audio-Visual Materials II.....	4
AVEd. 450g	Basic Cinematography.....	4
AVEd. 451g	Programmed Instruction.....	3
AVEd. 500	Utilization of Audio-Visual Materials.....	3
AVEd. 580	Problems in Audio-Visual Education.....	3-4
Educ. 405g	Philosophy of Education.....	3
Educ. 411g	Introduction to Guidance.....	3
Educ. 430g	Supervision in the Elementary School.....	4
Educ. 456g	Seminar in Supervision of Student Teaching.....	3
Educ. 490g	Foundations of Education.....	3
Educ. 492g	Administration of the Elementary School.....	4
Educ. 485g	Comparative Education.....	3
Educ. 500	Introduction to Research.....	3
Educ. 501	Psychological Foundations of Education.....	3
Educ. 502	Statistics in Research.....	3
Educ. 504	The School and Society.....	3
Educ. 505-510	Junior College-Community College Institute...	2 hrs.ea.
Educ. 512	Study of the Individual.....	3
Educ. 525	Occupational and Education Information.....	3
Educ. 526	Principles and Techniques of Counseling.....	3
Educ. 540	Studies Affecting Elementary Education.....	3
Educ. 541	Seminar in Elem. School Teaching Problems.....	3
Educ. 542	Elementary School Curriculum.....	3

Educ. 545	Diagnosis and Correction of Reading Difficulties...	3	hours
Educ. 546	Clinical Practice in Diagnosis of Rdg. Problems....	2	
Educ. 550	School Law.....	3	
Educ. 574	Appraisal Techniques.....	3	
Educ. 575	Clin. Pract. in Admin. Wechsler-Bellevue Tests....	3	
Educ. 576	Clin. Pract. in Admin. Stanford-Binet Tests.....	3	
Educ. 579	Organ. and Admin. of Guidance Services.....	3	
Educ. 590	Seminar in Admin. and Superv. in the Elem. School..	3	
Educ. 591	Practicum in Guidance.....	6	
Educ. 592	Admin. and Superv. of Remedial Reading.....	3	
Educ. 599	Thesis.....	6	
Sp.Ed. 416g	Mental Retardation.....	3	
Sp.Ed. 420g	Education of the Handicapped Child.....	3	
Sp.Ed. 421g	The Gifted Child.....	3	
Sp.Ed. 430g	Industrial Arts for Special Educ. Teachers.....	3	
Sp.Ed. 435g	Seminar in Mental Retardation.....	3	
Sp.Ed. 440g	Methods in Tchg. the Mentally Retarded.....	3	
Sp.Ed. 450g	Student Tchg. of the Mentally Retarded.....	5-8	

ENGLISH

Engl. 301g,302g,303g	Early English Literature.....	3	hrs.ea.
Engl. 311g,312g,313g	English Literature of the 16th Century...3	3	hrs.ea.
Engl. 321g,322g,323g	English Literature of the 17th Century...3	3	hrs.ea.
Engl. 331g,332g,333g	English Lit. of 18th Cent. & Rest.....3	3	hrs.ea.
Engl. 341g,342g,343g	English Lit. of Romantic Movement.....3	3	hrs.ea.
Engl. 351g,352g,353g	English Lit. of Victorian Period.....3	3	hrs.ea.
Engl. 361g,362g,363g	English & Amer. Lit. of 20th Cent.....3	3	hrs.ea.
Engl. 376g,377g,378g	Development of the Drama.....3	3	hrs.ea.
Engl. 381g	World Lit. I: Greece and Rome.....3	3	
Engl. 382g	World Lit. II: The Hebraic-Christian Trad.....3	3	
Engl. 383g	World Lit. III: Middle Ages and Renaissance.....3	3	
Engl. 384g	World Lit. IV: Rationalism and Romanticism.....3	3	
Engl. 385g	World Lit. V: The Modern Age.....3	3	
Engl. 390g	History of the English Language.....3	3	
Engl. 391g	Tchg. English in Secondary School.....3	3	
Engl. 392g	Adolescent Literature.....3	3	
Engl. 393g	Lang. and Comp. in the Secondary School.....3	3	
Engl. 400g	Linguistics.....3	3	

Engl. 402g	Literary Criticism.....	3 hours
Engl. 404g	Advanced Shakespeare.....	3
Engl. 406g	Dryden and Pope.....	3
Engl. 408g	The 18th Century Novel.....	3
Engl. 410g	Arnold and His Milieu.....	3
Engl. 412g	The 19th Century Novel.....	3
Engl. 414g	Modern Symbolist Poets.....	3
Engl. 416g	English Literature of the 1920's.....	3
Engl. 430g	Significant Books in American Culture.....	3
Engl. 432g	Hawthorne, Melville, and Poe.....	3
Engl. 434g	Emerson, Thoreau, and Whitman.....	3
Engl. 436g	Twain, Howells, and James.....	3
Engl. 438g	American Literature of the 1920's.....	3
Engl. 440g	The Southern Literary Renaissance.....	3
Engl. 442g	Contemporary Fiction.....	3
Engl. 444g	Contemporary Poetry.....	3
Engl. 500	Literary Scholarship.....	3
Engl. 502	Studies in Shakespeare.....	3
Engl. 504	Studies in 16th Century Literature.....	3
Engl. 506	Studies in 17th Century Literature.....	3
Engl. 508	Studies in 18th Century Literature.....	3
Engl. 510	Studies in 19th Century Literature.....	3
Engl. 512	Studies in 20th Century Literature.....	3
Engl. 514	Studies in American Literature.....	3
Engl. 540	Problems in Secondary School English.....	3
Engl. 598	Directed Readings in English.....	3
Engl. 599	Thesis.....	6

FOREIGN LANGUAGE

441g	Methods and Materials in Tchg. Foreign Languages.....	3 hours
------	---	---------

FRENCH

Fr. 401g	Nineteenth Century French Novel.....	3 hours
Fr. 402g	Nineteenth Century French Poetry.....	3
Fr. 403g	Contemporary French Drama.....	3
Fr. 404g, 405g	Modern French Novel I, II.....	3 hrs. ea.

Fr. 406g	Modern French Poetry.....	3 hours
Fr. 416g,417g	Seventeenth Century French Drama I,II.....	3 hrs.ea.
Fr. 418g	Seventeenth Century French Prose.....	3
Fr. 420g	Syntax and Composition.....	3
Fr. 599	Thesis.....	6

GERMAN

Ger. 423g	The German Novel of the 20th Century.....	3 hours
-----------	---	---------

GEOGRAPHY

Geog. 410g	Regional Geography.....	4 hours
Geog. 411g	Geographic Factors in Cultural Development.....	3
Geog. 422g	Conservation Policies.....	3

Note: Prerequisite to all 500 courses is 24 quarter hours of recognized undergraduate courses in Geography (See Department Head), except that Geog. 540 may be taken by elementary education majors.

Geog. 502	Climatology.....	3 hours
Geog. 520	Historical Geography of the United States.....	3
Geog. 540	Problems in Geography Education.....	3

HEALTH, PHYSICAL EDUCATION, AND RECREATION

H. 412g	Marriage and Family Life Education.....	4 hours
H. 465g	Organ. and Admin. of School Health Education.....	3

Note: Prerequisite to 500 courses in health, physical education, and recreation is 24 quarter hours of recognized undergraduate courses in these areas (See Department Head), except that the 540 courses may be taken by elementary education majors.

H. 540	Problems in Health Education.....	3 hours
H. 565	Coordination of School Health Education.....	3
H. 599	Thesis.....	6

P.E. 380g	Superv. of Phy. Ed. in the Elem. School.....	4	hours
P.E. 452g	Adapted Physical Education.....	3	
P.E. 475g	Administration of Athletics.....	3	
P.E. 495g	Administration of Physical Education.....	3	
P.E. 505	History and Philosophy of Physical Education....	3	
P.E. 540	Problems in Physical Education.....	3	
P.E. 560	Studies in Athletic Training.....	3	
P.E. 574	Tests and Measurements in Physical Education....	3	
P.E. 599	Thesis.....	6	
Rec. 465g	Organ. and Admin. of Recreation.....	3	
Rec. 540	Problems in Recreation.....	3	
Rec. 599	Thesis.....	6	

HISTORY

Hist. 301g,302g,303g	East Asian History I,II,III.....	3	hrs.ea.
Hist. 323g,324g,325g	History of Africa I,II,III.....	3	hrs.ea.
Hist. 328g	History of the Reformation.....	3	
Hist. 330g	History of Germany.....	3	
Hist. 331g,332g,333g	Hist. of Latin America I,II,III.....	3	hrs.ea.
Hist. 351g,352g,353g	Russian History I,II,III.....	3	hrs.ea.
Hist. 354g	National Histories.....	4	
Hist. 355g,356g,357g	Hist. of England I,II,III.....	3	hrs.ea.
Hist. 360g	The American West.....	4	
Hist. 401g	Advanced Studies in Asian History.....	4	
Hist. 402g	Advanced Studies in African History.....	4	
Hist. 403g	Advanced Studies in Latin Amer. History.....	4	
Hist. 404g	Advanced Studies in European History.....	4	
Hist. 405g	Advanced Studies in North Amer. History.....	4	
Hist. 406g,407g,408g	Dipl. Hist. of U.S. I,II,III.....	3	hrs.ea.
Hist. 411g,412g	Economic Hist. of United States I,II.....	4	hrs.ea.
Hist. 415g,416g	Const. Hist. of United States I,II.....	4	hrs.ea.
Hist. 421g,422g	Social & Intell, Hist. of U.S. I,II.....	4	hrs.ea.
Hist. 425g	Comparative History.....	4	
Hist. 427g	Intellectual History of West. Civilization....	4	
Hist. 429g,430g	Colonial America I,II.....	4	hrs.ea.
Hist. 461g	Canadian History.....	4	
Hist. 560	Tutorial in History: Graduate.....	1-3	
Hist. 599	Thesis.....	6	

INDUSTRIAL ARTS

Note: Prerequisite to graduate courses in industrial arts is a recognized undergraduate major in industrial arts (See Department Head), except that I.A. 542 may be taken by elementary education majors.

I.A. 420g	Wood Technology.....	3	hours
I.A. 441g	Tests and Evaluation in I.A. Subjects.....	3	
I.A. 450g	Graphic Arts Technology.....	4	
I.A. 460g	The General Shop.....	4	
I.A. 501	History & Philosophy of I.A. Education.....	3	
I.A. 502	Trends and Developments in I.A. Education.....	3	
I.A. 503	Literature of I.A. Education.....	3	
I.A. 504	School Shop Equipment Care and Maintenance.....	1	
I.A. 542	Curriculum Planning in I.A. Education.....	3	
I.A. 590	Admin., Organ., & Superv. of I.A. Program.....	3	
I.A. 599	Thesis.....	6	

LANGUAGE ARTS

L.Arts 345g	Problems in the Teaching of Reading.....	3	hours
L.Arts 390g	Special Methods in L. Arts in the Elem.Sch....	3	
L.Arts 446g	Reading Clinic.....	2	

MATHEMATICS

Note: Prerequisite to all graduate courses in mathematics is 24 hours of recognized undergraduate courses in mathematics (See Department Head).

Math. 303g	Contemp. Math. for Elem. Teachers.....	3	hours
Math. 320g	Solid Analytic Geometry.....	3	
Math. 390g	Spec. Methods in Math. in Elem. School.....	3	
Math. 400g	History of Mathematics.....	3	
Math. 401g	Foundations of Mathematics.....	3	
Math. 402g	Foundations of Algebra.....	3	
Math. 410g	Modern Mathematics.....	3	
Math. 412g	Advanced Calculus.....	3	
Math. 413g	Vector Analysis and Complex Variables.....	4	

Math. 414g	Theory of Numbers.....	3	hours
Math. 419g	Modern Geometry.....	4	
Math. 420g	Foundations of Geometry.....	4	
Math. 421g	Modern Algebra.....	4	
Math. 422g	Linear Algebra.....	4	
Math. 430g	Computer Programming.....	3	
Math. 431g	Numerical Analysis.....	4	
Math. 441g	Seminar in Secondary School Mathematics.....	3	
Math. 453g	Real Variables.....	4	
Math. 474g	Probability and Statistics.....	4	
Math. 475g,476g	Mathematical Statistics I,II.....	3	hrs.ea.
Math. 540	Problems of Secondary School Mathematics.....	3	
Math. 599	Thesis.....	6	

MUSIC

Note: Prerequisite to graduate courses in music is 24 hours of recognized undergraduate courses in music (See Department Head), except that Music 540 may be taken by elementary education majors.

Mus. 311g,312g	Counterpoint I,II.....	3	hrs.ea.
Mus. 313g,314g	Form and Analysis I,II.....	4	hrs.ea.
Mus. 315g	Harmonic Analysis.....	3	
Mus. 343g	Instrumental Conducting II.....	2	
Mus. 347g	Choral Conducting II.....	2	
Mus. 369g,370g	Music History and Appreciation I,II.....	4	hrs.ea.
Mus. 372g	Survey of Contemporary Music.....	4	
Mus. 373g	American Music.....	3	
Mus. 382g	Solo and Ensemble Lit. for Brass.....	1	
Mus. 383g	Solo and Ensemble Lit. for Woodwinds.....	1	
Mus. 442g	String Methods and Materials.....	2	
Mus. 450g-467g	Private Instruction, Level IV.....	1	hr.ea.
	(450g, Piano; 455g, Organ; 460g, Voice; 465g, Brass; 466g, Woodwind; 467g, Strings)		
Mus. 505	Graduate Recital.....	1-2	
Mus. 510	Design and Style in Music.....	3	
Mus. 520	Advanced Sight Singing & Ear Training.....	3	
Mus. 540	Problems in Tchg. and Superv. Music.....	3	
Mus. 550-567	Private Inst. for Graduate Student.....	1	hr.ea.
	(550, Piano; 555, Organ; 560, Voice, 565, Brass; 566, Woodwind; 567, Strings)		

Mus. 569	The Technique of Musical Interpretation.....	3	hours
Mus. 570	Introduction to Musicology.....	3	
Mus. 571	Music in Middle Ages.....	3	
Mus. 572	Music in the Renaissance.....	3	
Mus. 573	Music in the Baroque.....	3	
Mus. 574	Music in the Classic Era.....	3	
Mus. 575	Music in the Romantic Era.....	3	
Mus. 576	Music in the Twentieth Century.....	3	
Mus. 599	Thesis.....	6	

PHILOSOPHY

Phil. 401g,402g,403g	Phil. in Literature I,II,III.....	3	hrs.ea.
Phil. 405g	Philosophy of Education.....	3	
Phil. 411g	Philosophy of Science.....	3	

PHYSICS

Physics 321g	Electricity and Magnetism.....	4	hours
Physics 323g	Modern Physics.....	4	
Physics 401g	Atomic and Nuclear Physics.....	4	
Physics 402g	Advanced Electronics.....	4	
Physics 599	Thesis.....	6	

POLITICAL SCIENCE

Pol.S. 321g,322g	International Law I, II.....	3	hrs.ea.
Pol.S. 357g	Communist Bloc Government Institutions.....	4	
Pol.S. 390g	Political Behavior.....	4	
Pol.S. 405g	The Legal Process.....	4	
Pol.S. 406g	The Politics of the Developing Nations.....	3	
Pol.S. 408g	Politics and Governmental Institutions in Asia.....	3	
Pol.S. 409g	Politics & Gov. Institutions in Latin Amer.....	3	
Pol.S. 410g	Constitutional Law: The Federal System.....	3	
Pol.S. 411g	Constitutional Law: Civil Rights.....	3	
Pol.S. 425g	Public Administration.....	4	
Pol.S. 426g	Problems in Public Administration.....	3	

Pol.S. 430g	Ancient & Medieval Political Thought.....	4	hours
Pol.S. 431g	Political Thought of the Modern Age.....	4	
Pol.S. 455g	American Public Policy.....	3	
Pol.S. 510	Theoretical Foundations of Political Science...4		
Pol.S. 520	Seminar in International Politics.....	3	
Pol.S. 530	Seminar in Constitutional Law & Politics.....	3	
Pol.S. 560	Studies in Political Science.....	3	

PSYCHOLOGY

Psych. 416g	Mental Retardation.....	3	hours
Psych. 460g	Abnormal Psychology.....	4	
Psych. 465g	Clinical Psychology.....	4	
Psych. 470g	History & Systems of Psychology.....	4	
Psych. 476g	Theories of Personality.....	4	
Psych. 481g,482g	Seminar in Psychology.....	2-6	
Psych. 491g,492g	Problems in Psychology.....	2-6	
Psych. 495g,496g	Field Work in Psychology.....	2-3	
Psych. 566	Psychological Effects of Physical Disability....	4	

SCIENCE

Sci. 390g	Spec. Methods in Science in Elem. School.....	3	hours
Sci. 480g,481g,482g	Science Seminar I,II,III.....	1	hr.ea.
Sci. 540	Problems in Secondary School Science.....	3	

SOCIAL STUDIES

(See also sections on Economics, History, Political Science)

Note: Prerequisite to graduate courses in Social Studies is 24 hours of recognized undergraduate courses in Social Studies (See Department Head), except that Soc.St. 540 may be taken by elementary education majors.

Soc.St. 390g	Spec. Methods in Soc. Studies in Elem.School..	3	hours
Soc.St. 540	Problems in Social Studies.....	3	
Soc.St. 550	The Scope, Method, & Validity of Soc.Sci.....	3	
Soc.St. 599	Thesis.....	6	

SOCIOLOGY

Soc. 409g	Statistical Methods & Social Measurement.....	3	hours
Soc. 410g	Methods in Sociological Research.....	3	
Soc. 415g	Social Organization.....	3	
Soc. 417g	Social Change.....	3	
Soc. 418g	Sociology of Education.....	3	
Soc. 420g	Analytical Sociological Theory.....	3	
Soc. 421g	Development of Modern Social Thought.....	3	
Soc. 424g	Comparative Social Organization.....	3	
Soc. 461g	Readings in Sociology.....	2-4	
Soc. 500-501	Sociological Theory I,II.....	3	hrs.ea.
Soc. 510	Individual Research.....	3-6	
Soc. 512	Topical Seminar in Sociology.....	3-6	
Soc. 513	Topical Seminar in Sociology.....	3-6	
Soc. 560	Studies in Sociology.....	3	

SPANISH

Span. 434g,435g	Spanish-American Novel I and II.....	3	hrs.ea.
-----------------	--------------------------------------	---	---------

SPEECH

Note: Prerequisite to graduate courses in speech is 24 hours of recognized undergraduate courses in speech (See Department Head), except that Sp. 540 may be taken by elementary education majors.

Sp. 326g	Development of the Drama III.....	4	hours
Sp. 328g	The American Theatre.....	4	
Sp. 330g	Theatre Workshop.....	3-12	hrs.
Sp. 332g	Advanced Acting.....	4	
Sp. 336g	Advanced Scene Design.....	3	
Sp. 358g	Organic Speech Disorders.....	4	
Sp. 430g	Period Play Production.....	4	
Sp. 432g	Advanced Play Production.....	4	
Sp. 460g	Stuttering.....	2	
Sp. 466g	Clinical Practicum.....	6	
Sp. 468g	Speech Correction for Classroom Teachers.....	3	
Sp. 470g	Spec. Probs. in Speech Pathology and Audiology.....	2	
Sp. 520	Seminar in Persuasion.....	3	
Sp. 540	Problems in Speech Education.....	3	
Sp. 599	Thesis.....	6	



Moorhead, Minnesota 56560