



Minnesota State University Moorhead
RED: a Repository of Digital Collections

Yearbooks

Moorhead Campus School

1952

Baby Dragon (1952)

Moorhead State Teachers College

Follow this and additional works at: https://red.mnstate.edu/baby_dragon_yearbooks

Researchers wishing to request an accessible version of this PDF may [complete this form](#).

Recommended Citation

Moorhead State Teachers College, "Baby Dragon (1952)" (1952). *Yearbooks*. 14.
https://red.mnstate.edu/baby_dragon_yearbooks/14

This Book is brought to you for free and open access by the Moorhead Campus School at RED: a Repository of Digital Collections. It has been accepted for inclusion in Yearbooks by an authorized administrator of RED: a Repository of Digital Collections. For more information, please contact RED@mnstate.edu.

BABY

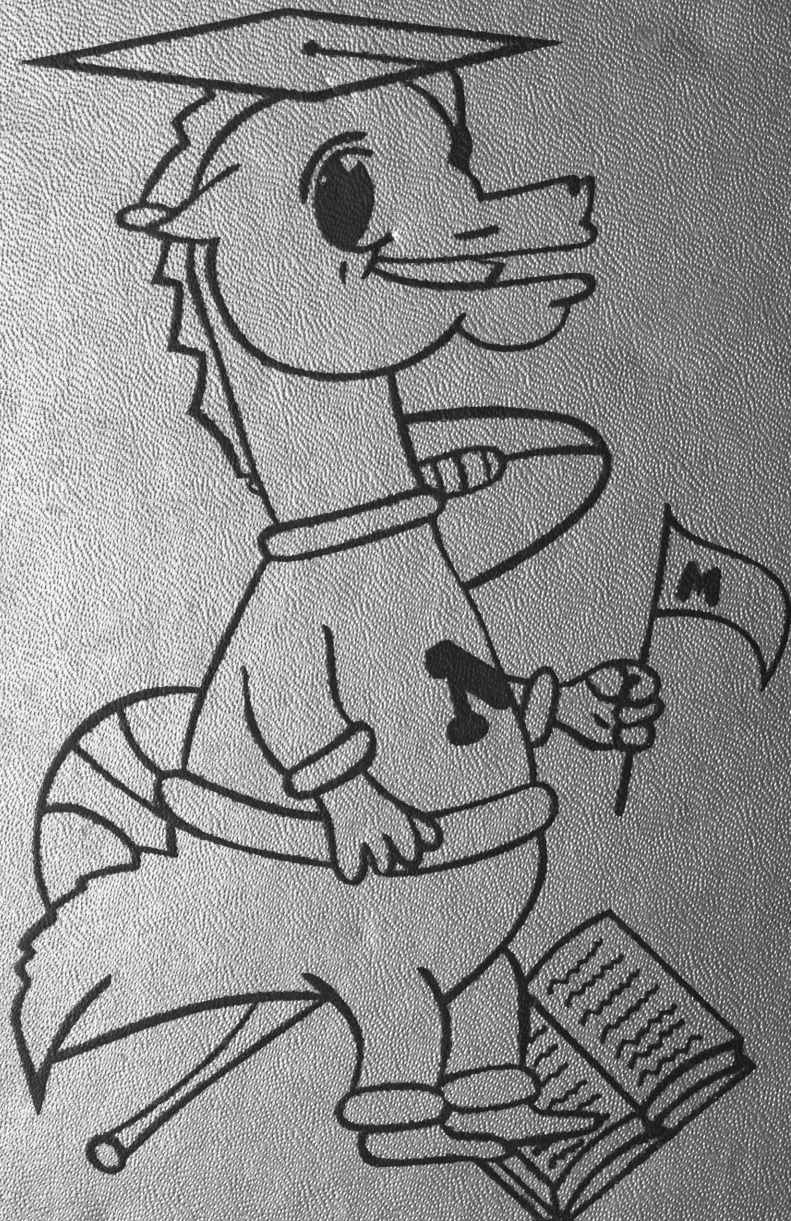

1952

**D
R
A
G
O
N**

Ike,
 To the kid
 that is able to track
 a 880 + take a easy placing
 Will, don't keep running course some
 gins are looking for you, but just the
 some keep up the good work + lots a luck

Drew

lots of luck to a real
 friendly classmate
 Powtuy
 (Mrs. Toff)

'Ski'
 Its been lots of
 fun having you here
 at MS this year
 Lots of luck Roy

off
 But I'm excited in
 the future its been
 a lot of fun going to
 school with you.
 I love
 50

Ike
 Good luck to you
 and your future

A.K.
 Goodbye
 and Good luck
 always
 Slack

Ike,
 You're a pretty
 good athletic
 bad you aren't
 going to be here
 next year cuz were
 going to miss you
 Bobbie

at
 the
 front
 of
 the
 building

Remember the good
 times we had together
 when we had a good
 time and you were
 always there
 I love you
 always
 This
 work

Dear Ike

It's sure going to be awful not seeing you next year but I sure need some time to re-compute anyway.

Thanks for the nickname and when your bumming around I'll be glad to show you some ader and "buhn" around my house. Keep it a secret what happened on the way to Fergus. Also be good to all the girls.

Boads of Luck,
Marlene Keller

Dear Ike
Help up your Pranks on Pranks, of course you will when ever you spot a good looking gal a short distance away. Best of luck to you & hope to

a pal (hope)
Carol

You cannot but late to kind enjoyed it. I'm sure you wish to see you
Maye

52

Ike Smith

[Faint, illegible handwritten text, possibly bleed-through from the reverse side of the page.]



DEDICATION

Miss Solem, teacher, counselor and friend, has devoted so freely of her time and energy not only in class work but in all things concerning the pupils welfare. You have given these individuals many intangible learnings not just something from high school days, but to always be applied.

Perhaps with this insufficient medium, the 1952 graduating seniors can express their sincerest "thank you's".

To you Miss Solem we dedicate this yearbook.

FACULTY



Dr. Jasper Valenti
Principal



Miss Lyl Solem
English



Mr. Claydon Robbins
Director



Mrs. Jessie Fevig
Secretary

*Good luck, Dwight.
Jessie Fevig*



Miss Ragna Holen
Home Economics



Miss Viola Petrie
English



Miss Jane Johnston
Chemistry



Mrs. Virginia Grantham
Languages



Mr. Werner Brand
Mathematics



Mr. Ralph Lee
Business

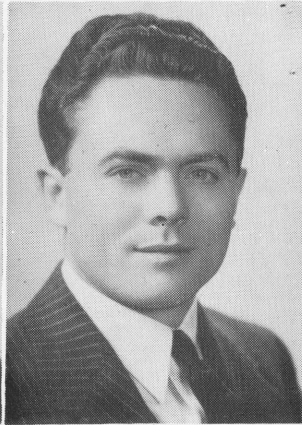

Mr. Edison Smith
Coach



Miss Evangeline Lindquest
Nurse



Miss Hetta Holman
Art



Miss Alice Bartels
Band



Miss Maude Wenck
Chorus



Miss Marvel Wooldrik
Chorus

Not pictured: Miss Jessie McKellar, Physical Education
Miss Lorraine Schueller, Social Studies

S

TUDENTS





JERRY ARZDORF

Football 2,3,4
Captain 4
Basketball 2,3,4
Student Mgr. 4
Baseball 2,3,4
Queen Escort 4
Annual 4
Class Officer 3,4
Art Club 3
Current Events Club 3
Letterman 2,3,4

She



JOAN BOELTER

Chorus 1,2,3,4
Pep Squad 1,2,3,4
Student Commission Pres. 4
Annual 3,4
Dragon's Eye 1,2,3,4
Thespians 2,3,4
Dramatics 1,2,3,4
Homecoming Attendant 3
Art Club 2



DUANE BARTHOLOMEW

Annual Staff 4
Dragon's Eye 3,4
Chorus 3,4
Ensemble 3,4
Football 3,4
Basketball 2,3
Track 3,4
Letterman 3,4
Dramatics 4



NANCY BRANDT

Chorus 1,2,3,4
Ensemble 2,3,4
Declam 2
Annual 3,4
Dragon's Eye 4



PHYLLIS BAUGH

Chorus 1,2,3,4
Band 2,3,4
Student Director 4
Student Officer 3,4
Pep Band 4
Ensemble 3,4
Declam 1,2,3,4
Debate 4
Dramatics 1,2,3,4
Thespians 2,3,4
Dragon's Eye 1,2,3,4
Exchange Editor 3,4
Annual 4
Library Club 3,4
Descant 4



PATRICIA BULLOCK

Ensemble 2,3
Chorus 1,2,3,4
Annual 3,4

5

the
day

10

Wm. W. W.
Wm. W. W.
Wm. W. W.

Wm. W. W.

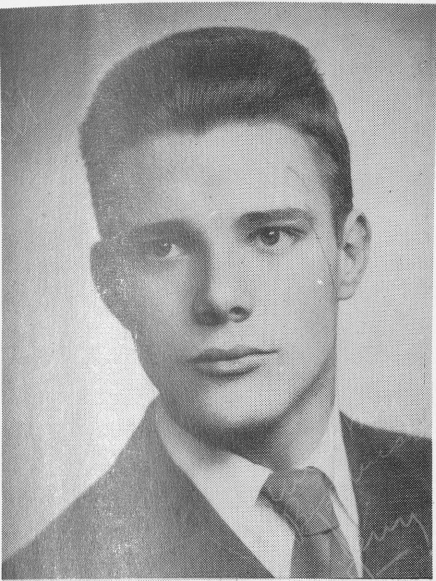

BRADLEY FARNHAM
Track 2



DONNA JOHNSON
Harwood N.D. 1,2
Harwood Hi (editor) 1,2
Chorus 1,2
Dragons Eye 3,4
Annual Staff 3,4
Service Club 3,4
Dramatics 4

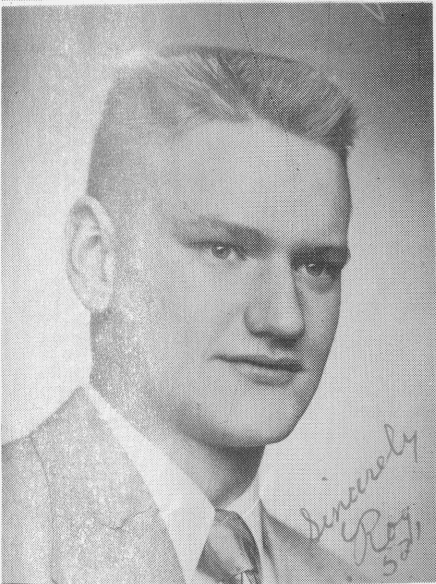

ROGER HEGLAND
Basketball 1,2,3,4 Captain 4
Football 3,4
Baseball 1,2,3,4
Chorus 2,3
Thespian 4
Operetta 3
Dragons Eye 3,4
Annual 4
Class Officer 2,4
Letterman 2,3,4

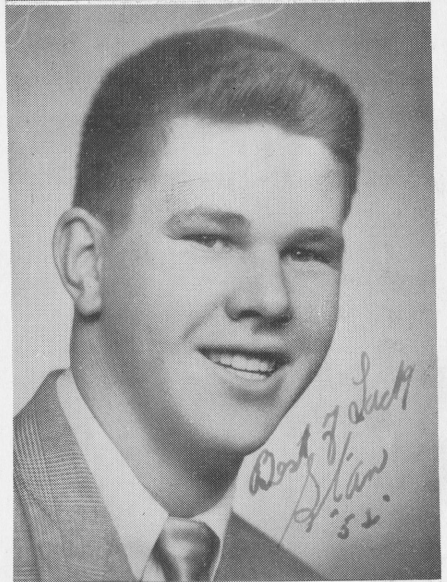

STANLEY JOHNSON
Baseball 2,3,4 Captain 4
Football Student Mgr. 4
Annual 4
Dragons Eye 3,4
Letterman, 2,3,4



DARLENE JACOBSEN
Chorus 2,3,4
Dragons Eye 3,4
Annual 4

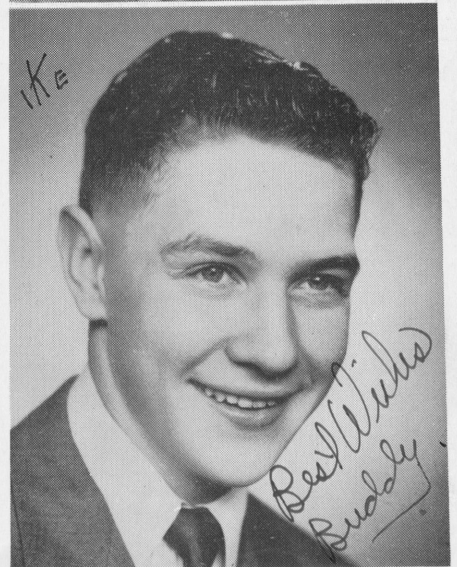

WAYNE JUNGE
Wapeton N.D. 1,2
Annual 4
Football 3
Basketball 3

5

the
map

10

10
10
10

10
10
10

10

10
10
10

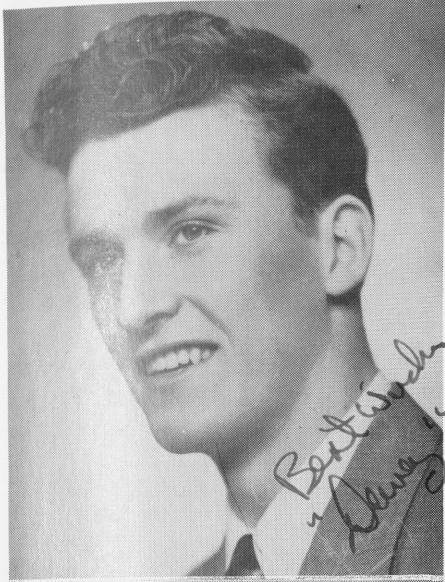

DUANE KARLSTROM
 Basketball Student Mgr. 3
 Basketball 1,4
 Baseball 1,4 Captain 4
 Thespian 4
 Track 1,4
 Dragons Eye 3,4
 Student Council 2
 Annual 4
 Class Officer 3
 Letterman 3,4
 Dramatics 3,4

*Best in show
 Duane*

B. Karlstrom



JANICE KRABBENHOFT
 Kindred High 1,2,3
 Chorus 4
 Ensemble 4
 Class Play 4
 Annual 4
 Dramatics 4

Janice



MARGIE KASSENBOG
 Chorus 1,2
 Annual 4



DOROTHY LEDEBOER
 Chorus 1,2,4
 Ensemble 2,4
 Dragons Eye 1,2,4
 Annual 3,4
 Dramatics 2,3,4
 Declamation 1,2,3,4
 Queen Attendant 1,4
 Cheerleader 3,4
 Thespian 3,4



DARLENE KELLER
 Moorhead High 1,2,3
 Chorus 4
 Annual 4

Best of lucks

Darlene

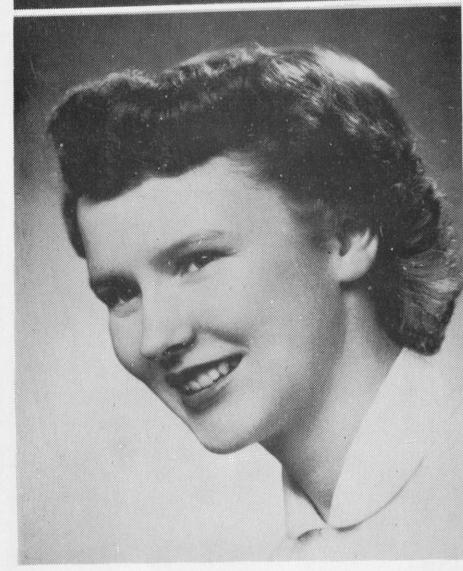

SHIRLEY MELBY
 Chorus 1,2,3,4
 Sextette 2,3,4
 Dragons Eye 3,4
 Annual 4
 Operetta 3
 Dramatics 4

Handwritten scribble at the top left.

Faint, illegible text in the upper middle section.

Handwritten notes on the right side, including the word "General" and other illegible characters.

Handwritten scribble on the left side.

Handwritten scribble in the middle left section.

Faint, illegible text in the middle section.

Handwritten notes on the right side, including the word "General" and other illegible characters.

Handwritten scribble at the bottom left.

Faint, illegible text at the bottom middle.

Handwritten scribble at the bottom right.



JOE OLSON
 Moorhead High 1,2
 Football 4
 Basketball 3,4
 Baseball 3,4
 Letterman 3,4
 Debate 4
 Chorus 3,4
 Dramatics 3,4
 Class officer 3,4



PATRICIA PETERSON
 Art Club 3
 Annual 4



MARILYN OLSON
 Chorus 1,2
 Library Club 3
 Art Club 3
 Dragons Eye 1,4
 Annual 4

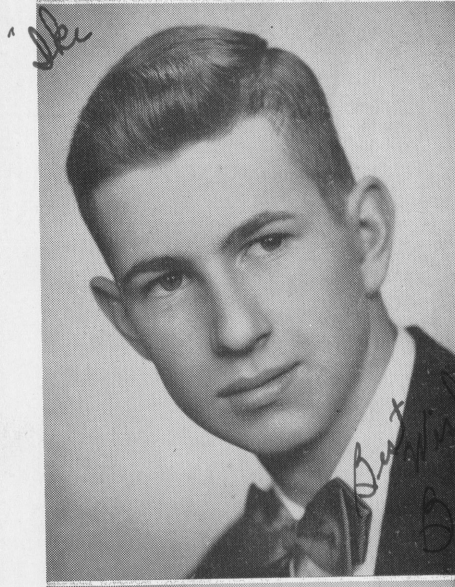

BRUCE RESKI
 Basketball 1,2,3,4
 Football 3,4
 Baseball 1,2,3,4
 Track 3,4
 Chorus 1,2,3,4
 Thespian 2,3,4
 Escort 3
 Annual Editor and
 Assistant 3,4
 Letterman 2,3,4
 Class Officer 1
 Student Council 3



UNA ORUD
 Chorus 1,2,3,4
 Sextette 3,4
 Dragons Eye 1,2,3,4
 Annual 3,4
 Dramatics 2,3,4
 Thespians 2,3,4
 Declamation 1,2,3,4
 Band 3,4



RUBY RIVINIUS
 Chorus 1,2,3,4
 Drabons Eye 2,4
 Annual 4
 Queen Attendant 2
 Dramatics 4



**JANICE
SCHOEPHOERSTER**
Chorus 1,2,3,4
Sextette 3,4
Campus Ensemble 4
Dramatics 1,2,3,4
Thespian 2,3,4
Declamation 1,2,4
Class Officer 4
Dragons Eye 1,2,3,4
Editor 3
Annual 4
Cheerleader 2,3,4
Girls State 4
Homecoming Queen 4



BETTE SORENSEN
Chorus 1,2,3,4
Campus Ensemble 4
Sextette 1,2,3,4
Descant 4
Band 1,2,3,4
Dramatics 1,2,3,4
Thespian 3,4
Declamation 1,2,3,4
Debate 4
Class Officer 4
Dragons Eye 1,2,3,4
Annual 3,4
Operetta 3

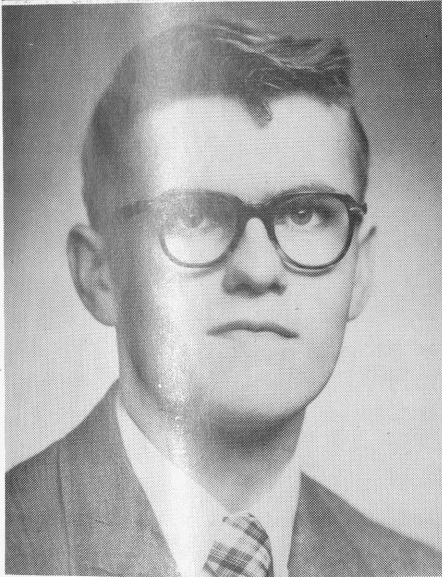

DWIGHT SMITH
Dilworth High 3
Chorus 4
Boys Ensemble 4
Football 4
Track 4
Basketball Student Mgr. 4
Debate 4
Annual 4
Letterman 4

She



GWEN THAYER
Glenwood 1,2,3
Chorus 4
Dramatics 4
Dragons Eye 4



ELODA WILSON
Chorus 2,3
Sextette 3
Annual 3
Dragons Eye 3
Declamation 2,3,4

Senior's Last Will

We, the senior's of M.S. High, of the city of Moorhead, county of Clay, and state of Minnesota, being of sound mind and memory, do hereby make, publish, and declare this to be our last will and testament, hereby revoking any will or wills heretofore made by us.

First, we direct that all our just debts and funeral expenses be left to the Junior Class.

Will

Jerry wills first base to Jim Foldenaur.
Duane B. wills his broad shoulders to Karen Ann F.
Phyllis wills Larry to Fargo High School.
Joan wills her six years of cheerleading to Elaine K.
Nancy wills her ability to cause riots to Quentin M.
Pat. B. wills her giggles to Herman H.
Bradley wills his ability to type to Roger R.
Roger wills his basketball technique to Rodney Kossick.
Darlene J wills his debts to Mac McAllister.
Stanley wills his debts to Mac McAllister.
Wayne wills his baking ability to Miss Holen.
Duane K. wills his graceful penmanship to the Jr. Hens.
Margie wills the boy's dorm to whoever wants it.
Darlene K. wills her perfect attendance to Jean Snyder, she needs it.
Janice K. leaves M. S. to go back to Kindred.
Dorothy L. wills Taft to the Republicans.
Shirley M. wills her scorekeeping ability to Nick H.
Joe O. wills his debating skill to Joanne Baugh.
Marilyn and Donna J. will their seats in the bowling alley to Marlyce H.
Una O. wills her ability to run things to Howard Jacobson.
Pat P. wills her loud voice to Darlene R.
Bruce R. wills 6 inches of height to his little sister Diane.
Janice S. wills M. S.
Dwight S. wills his tenor voice to Duane Sherwin.
Eloda wills her 4th street diner to Yvonne W.
Bette S. wills her wrestling ability to Jim B., who will need it for his brother.
Gwen will leave her red hair to Elaine Stromberg.

Prophecy

Janice S.—Nurse	Pat B.—Telephone Operator
Joan B.—Teacher	Dorothy L.—Secretary
Darlene J.—Farmer's Wife	Bradley F.—
Nancy B.—Teacher	Wayne J.—Baker
Janice K.—Farmer's Wife	Jerry A.—Drive a truck
Darlene K.—House Wife or social worker.	Ike S.—Radio
Una O.—Air line hostess	Bruce R.—Radio Electrician
Bette S.—Occupational Therapist.	Duane K.—Beet Farmer
Donna J. Stenographer	Joe O.—College Boy
Marilyn O.—Welfare Worker	Duane B.—Farmer
Gwen T.—Teacher	Roger H.—Farmer
Phyllis B.—Teacher	Stanley J.—Farmer
Ruby R.—Secretary	Margie K.—Air Line Hostess
Pat P.—Fly Boys Wife	Eloda W.—Service Girl

JUNIORS

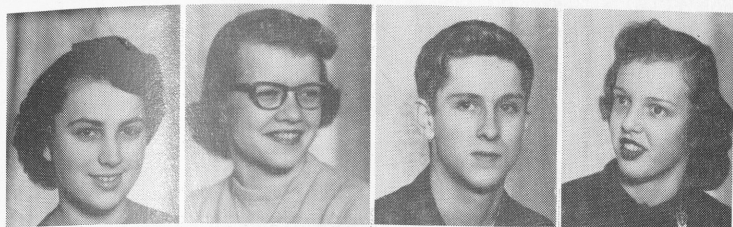

Vernette Abrahamson
 Carolee Adams
 Thomas Addicott
 Ruth Baugh



Walter Engesetter
 Karen Ann Folden
 Diane Gray
 Genelle Hauge

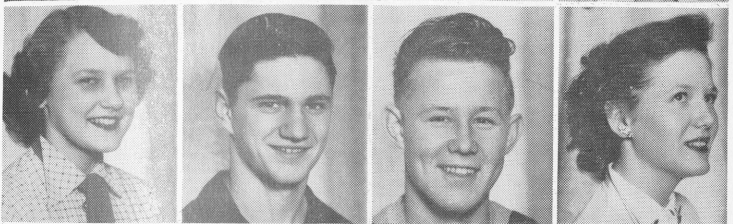

Marlyce Haugen
 Nick Heisler
 Howard Jacobson
 Yvonne Johnson

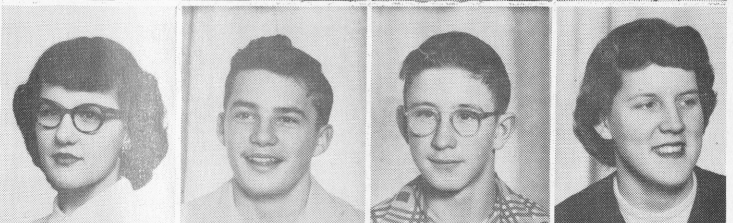

Betty Kelting
 Alex Kossick
 Earl Krause
 Dorothy Olson

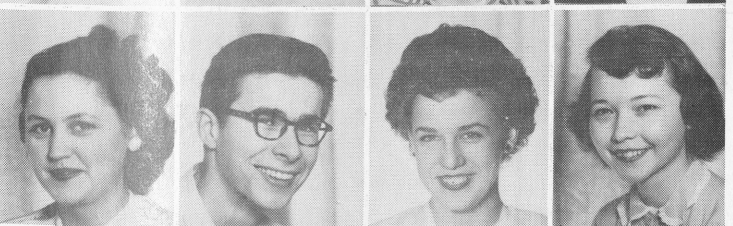

Carol Peterson
 Robert Roebuck
 Darlene Rood
 Ruth Ann Seidenkranz



Duane Sherwin
 Jean Snyder
 Elaine Stromberg
 Yvonne Wilson

9 & 10 Grades



Joe Videen
Marion Warling

Joan Brabender
Ronald Dibble
Charles Emerson
Roberta Erjavec
Wayne Freedland
Collene Gallagher

Lavern Garman
Claudia Green
Sally Hensrud
Herman Hollman
Mary Johannesson
Erling Johnson

Rodney Kossick
Deloris Leach
Quentin McAllister
Terry Monson
Harlen Pehls
Larry Rasmusson

Diane Reski
Roger Richter
Janice Sherwin
Elaine Tufton
Carol Tyler
Madonna Whitcher

Daryl Abrahamson
Dennis Anderson
James Barnett
Joanne Baugh
Mary Brennan
Gwendolyn Ek

Donna England
Ronald England
Carol Erjavec
James Foldenaur
JoAnn Gjervold
Richard Gray

Elaine Karlstrom
Larry Leach
Carol Lunos
Elden Myrben
Douglas Nielsen
Martin Pinkney

Shirley Rinke
Danny Tarwater
Lyle Witt

7 & 8 Grades



Catherine Anderson
Eugene Bannerman
Maureen Bartholomew
Peter Boe
David Dussere
Luverne Eid

Patricia Everham
Charlotte Fischer
Suzanne Gerbing
Karen Gordon
Marlys Jacobsen
David Jenkins

Bonitta Johnson
Shirley Johnson
Keith Kirkhorn
Cordell Krabbenhoff
Lee Arden Lewis
Leroy Ledebor

Beatrice Lunde
Byron Ogren

Dolla Peppas
Howard Qualley
Shirley Richards
Trudy Seidenkranz

Douglas Slocum
Marilyn Tufton
Gary Videen

Cleo Anderson
Harold Anderson
John Baker

Donald Bannerman
Charles Boudrye
Noel Brem
John Brennan
Irvin Christenson
Allan Everham

Roberta Garner
Barbara Gerbing
Myron Holland
Dianne Larson
Mavaiss Leach
Jolene Manger

Marlene Melby
Janice Mickelson
Glenn Nokken
John Olness
Sharon Orvedahl
Janyice Przymus

Henry Qualley
David Regstad
Darlene Richards
Rona Robbins
Martin Soeth
Gary Steinley

A CTIVITIES..



HOMECOMING



"Jo" - "Jan"

"Elaine" - "Dot"

CHEERLEADING

Joan Boelter, Dorothy Ledeboer, Janice Schoephoerster, and Elaine Karlstrom.

HOMECOMING

The crowning of Queen Janice May 1 by Jerry Arzdorf, football captain, opened the 1951 Homecoming festivities. The royal ceremony was held in Weld Hall on October 10, 1951, before the royal party and well-wishing spectators.

The Queen's ladies in-waiting are, left to right, as follows: Cleo Anderson Carol Lunos, Dorothy Ledeboer, Jean Snyder, Roberta Erjavec, and Karen Gordon. Flower Girl was Sharon Ann Onsum and Crown Bearer was John Addicott.

The ceremony began with the processional played by Marjorie Johnson and a welcome speech by Joan Boelter, the student council president, followed by the crowning and response of Queen Janice Mae Schoephoerster. The royal bouquet was then presented to the Queen by the Senior attendant, Dorothy Ledeboer.

A tribute to the Queen, following the official coronation, consisted of a ballet dance by Jean Wheeler and a song, "The Halls of Ivy" by the Boy's octette. The Campus High Girls Ensemble sang two songs, "We Bring a Rose" and "Sweetheart of M. S. High." The introduction of the team was handled by Coach T. Edison Smith, which met the Felton High sextette in the homecoming game.

The ceremonies ended with the audience singing the school song, "College High School," which put everyone in high spirits for the game that followed.

The Baby Dragons emerged victorious over the Felton Tigers.

Following the game, a dance in the high school auditorium climaxed the evening's homecoming festivities.

She's glad you can't stand! 6/4/52

✓ 14/11 ✓

John
D. ...

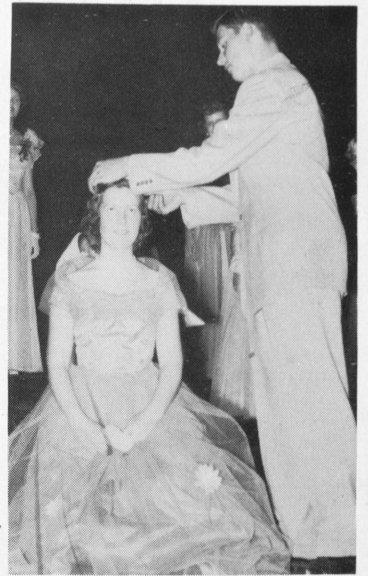

12/4/22

Dear
Mrs
D

My
love

12/4/22

Chorus & Ensembles

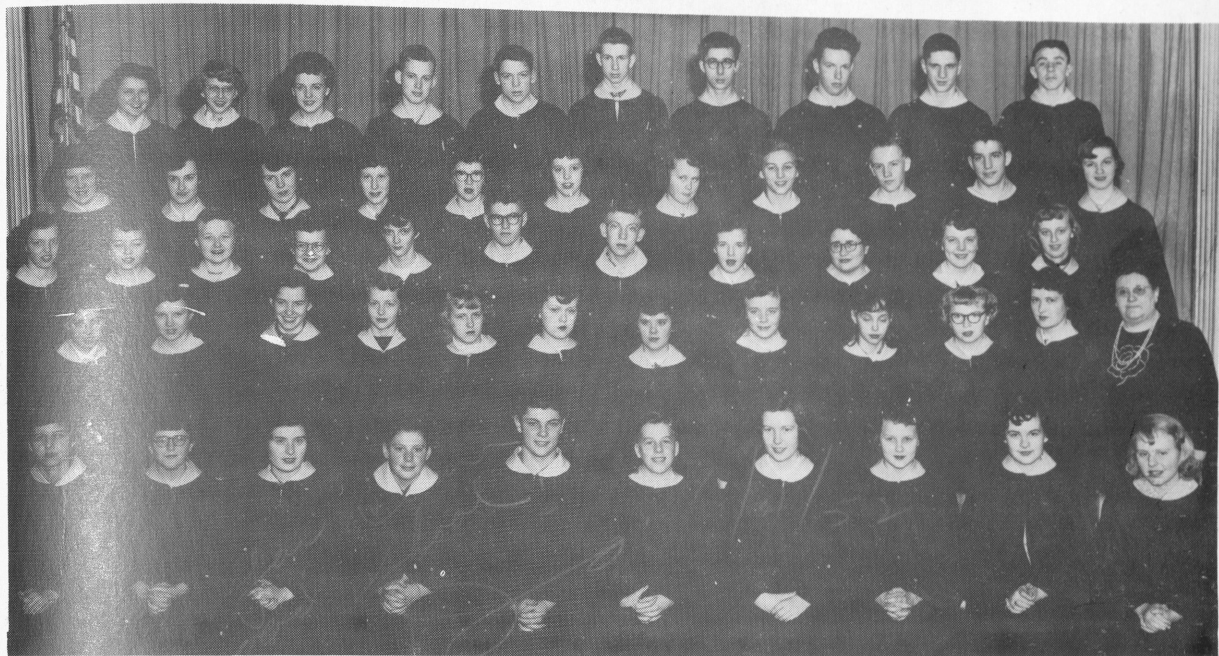

Row one L. to R.: M. Johanneson, C. Gallagher, J. Brabender, R. Dibble, M. Pinkney, R. Kos-
sick, J. Schoephoerster, M. Haugen, C. Green, N. Brandt.
Row two: J. Boelter, S. Melby, D. Leach, D. Jacobsen, Y. Wilson, S. Rinke, D. England,
J. Sherwin, P. Baugh, E. Stromberg, D. Keller, Miss Wenk.
Row Three: R. Baugh, R. Seidenkranz, G. Hauge, C. Adams, K. Folden, D. Smith, E. Johnson,
R. Erjavec, B. Sorensen, C. Lunis, M. Witcher.
Row Four: D. Olson, E. Karlstrom, C. Tyler, S. Hensrud, C. Erjavec, J. Baugh, J. Gjervold,
J. Krabbenhoft, H. Holland, Q. McAllister, D. Reski.
Row Five: D. Ledebøer, U. Orud, D. Rood, J. Barnett, L. Witt, B. Reski, R. Roebuck, D.
Bartholomew, N. Heisler, D. Sherwin.



Jr. and Sr. Ensemble



Campus Ensemble



Boys' Ensemble

1844
1845
1846
1847
1848
1849
1850
1851
1852
1853
1854
1855
1856
1857
1858
1859
1860
1861
1862
1863
1864
1865
1866
1867
1868
1869
1870
1871
1872
1873
1874
1875
1876
1877
1878
1879
1880
1881
1882
1883
1884
1885
1886
1887
1888
1889
1890
1891
1892
1893
1894
1895
1896
1897
1898
1899
1900

BAND



Seated left to right: Charlotte Fisher, Marlene Melby, Janice Sherwin, Janice Mickelson, Dianne Larson, Bette Sorensen, Beatrice Lunde, Rona Robbins, Carol Erjavec, Karen Folden, Douglas Slocum, John Baker, Ronald Dibble, Howard Qually.
Standing left to right: Peter Boe, Cordell Krabbenhoft, Roberta Erjavec, Phyllis Baugh, Duane Sherwin, Quentin McAllister, Lyle Witt, Richard Gray, Joanne Baugh, Una Orud, Cleo Anderson, Barbara Gerbing.
Not pictured: Keith Kirkhorn, Ruth Baugh, Dorothy Olson.

The band has great hopes of obtaining uniforms. They charged a small admission for the Senior-Faculty basketball game which went toward the benefit of uniforms. There was a party for the students following the game, also sponsored by the band. No admission was charged for this but ice cream and pop were sold for the purpose of raising money for the band uniforms.

The Band is under the directorship of Miss Alice Bartels. At present there are 29 members in the Band.

The Band has taken part in many events. Playing for football and basketball games, assembly programs, and P.T.A. By participating actively in the Band, and keeping up to certain requirements, members of the Band were able to win award letters.

STUDENT COUNCIL & DEBATE SQUAD



Standing L. to R.—Howard Qually, Diane Reski, Cleo Anderson, Richard Grey, Yvonne Johnson, Una Orud.
Seated L. to R.—Douglas Slocum, Terry Monson, Rona Robbins, Dr. Valenti, Mary Brennen, Genelle Hauge, Joan Boelter.



Standing: L. to R.—Dwight Smith, Joe Olson, Duane Sherwin, Nick Heisler, Joanne Baugh.
Seated: L. to R.—Phyllis Baugh, Bette Sorensen, Dr. J. J. Valenti, Eileen Donnan, Ruth Baugh, Ruth Ann Seidenkranz, Carolee Adams.

ANNUAL STAFF



Front Row, Left to Right: J. Boelter, D. Jacobson, P. Baugh, Y. Johnson, R. Baugh, R. Seidenkranz, C. Adams, B. Kelting, and annual adviser Mr. Lee.
Second Row, Left to Right: S. Melby, D. Keller, G. Thayer, C. Peterson, B. Sorensen, G. Hauge, M. Olson, N. Brandt.
Third Row, Left to Right: J. Schoephoerster, R. Rivinius, J. Krabbenhoft, D. Olson, K. Folden, D. Gray, D. Rood, U. Orud, D. Ledeboer.
Fourth Row, Left to Right: W. Junge, S. Johnson, D. Karlstrom, J. Olson, D. Bartholomew, J. Arzdorf, B. Reski, N. Heisler, R. Hegland, D. Smith.

1952 ANNUAL STAFF

Juniors helping this year to gain experience are: Yvonne Johnson, Ruth Baugh, Ruth Seidenkranz, Carolee Adams, Betty Kelting, Carol Peterson, Genelle Hauge, Dorothy Olson, Karen Folden, Diane Gray, Darlene Rood and Nick Heisler.

The seniors worked in the potato fields for one day to raise money for the annual. They are also selling greeting cards and they sold candy and ice-cream at the sub-district tournament.

The Annual Staff of the 1952 Baby Dragon is as follows: Editor, Bruce Reski; Junior Editor, Dorothy Olson; Art Director, Joe Olson; and Adviser, Mr. Lee. The previously mentioned people have worked hard on this annual, along with others, and they hope it will meet with your approval.

DRAGON'S EYE STAFF & SERVICE CLUB



Row 4, L. to R.: M. Witcher, J. Baugh, D. Reski, C. Green, S. Johnson, J. Olson, D. Karlstrom, D. Bartholomew, R. Hegland, Q. McAllister, D. Larson, R. Robbins, U. Orud, D. Ledebøer, J. Schoephoerster, G. Thayer.
Row 3: M. Johanneson, B. Sorensen, N. Brandt, G. Hauge, D. Jacobsen, R. Baugh, J. Pryzmus, E. Karlstrom, J. Gjervold, R. Seidenkranz, Y. Johnson, C. Peterson, S. Hersrud.
Row 2: R. Rivinius, S. Melby, P. Everham, P. Baugh, J. Boelter, B. Johnson, M. Brennan, C. Adams, S. Gerbing, B. Gerbing, C. Anderson, J. Mickelson, K. Anderson, M. Olson.
Row 1: S. Richards, D. Peppas, S. Johnson, M. Bartholomew, M. Tufton, K. Gordon, D. Bannerman, D. Jenkins, C. Gallagher, D. Dussere, T. Seidenkranz, J. Brennan, M. Jacobsen, Miss Petrie.



SERVICE CLUB

Each member of the Service Club has learned to run the movie machine in order to help the faculty.
The advisers are Mr. Folger and Mr. Valenti.

LIBRARY CLUB & THESPIANS



Front left to right: Sharon Orvedahl, Roberta Garner, Patty Everham, Shirley Richards, Shirley Johnson, Elaine Tufton, Noel Brem, Dolla Peppas, Marilyn Tufton.
Back left to right: Darlene Richards, Bonitta Johnson, Marlyce Jacobson, Gary Videen, Joe Videen, Allen Everham, Marion Warling, Phyllis Baugh.



Front row, left to right: Joan Boelter, Bruce Reski, Una Orud, Dorothy Ledeboer, Bette Sorensen, Janice Schoephoerster.
Back row, left to right: Richard Gray, Roger Hegland, Duane Karlstrom.

ARTS & CRAFTS & SPORTS CLUBS



First row left to right: Marlys Jacobson, Mavis Leach, Truuy Seidenkranz, Dolla Peppas, Miss Holman.
 Second row left to right: Susan Gerbing, Noel Brem, Bonitta Johnson, Jolene Manger, Allen Everham.
 Third row left to right: Shirley Johnson, Patty Everham, Shirley Richards, Sharon Orvedahl, Marilyn Tufton, Marion Warling.
 Fourth row left to right: Roberta Garner, Dar'ene Richards, Catherine Anderson, James Foldenaur, Larry Leach, Dennis Anderson, Elaine Tufton.
 Not Pictured: Maureen Bartholomew, Karen Gordon.



First row left to right: Eugene Bannerman, John Brennan, Irvin Christenson, David Dussere, Myron Holland, Glenn Nokken.
 Second row left to right: Luverne Eid, John Olness, David Jenkins, David Reigstad, Charles Boudrye.
 Third row left to right: Byron Ogren, Leroy Ledeboer, Howard Qualley, Gary Videen, Donald Bannerman, Harold Anderson.
 Fourth row left to right: Lee Arden Lewis, John Baker, Henry Qualley, Gary Steinley, Terry Monson, Roger Richter, Martin Soeth.
 Not pictured: Keith Kirkhorn, Cordell Krabbenhoft.



FOOTBALL



SCORES

Baby Dragons	36	Wolverton	0
Baby Dragons	13	Lake Park	24
Baby Dragons	32	Felton	26
Baby Dragons	24	Hitterdahl	13
Baby Dragons	24	Glyndon	14
Baby Dragons	20	Ulen	13
Baby Dragons	19	Audubon	7

"Jake"

"Arzie"

"Oswald"

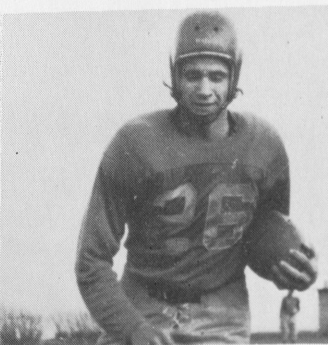
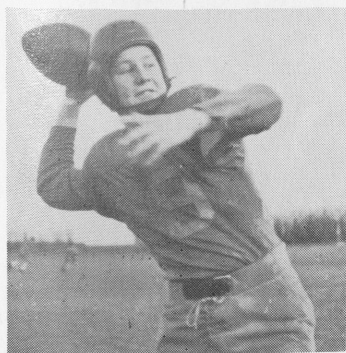

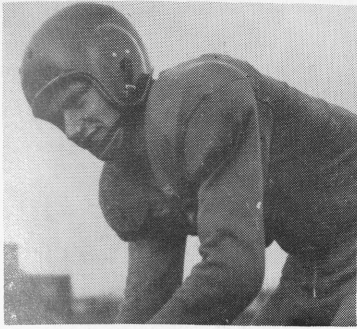

"Rog"



"Ike"

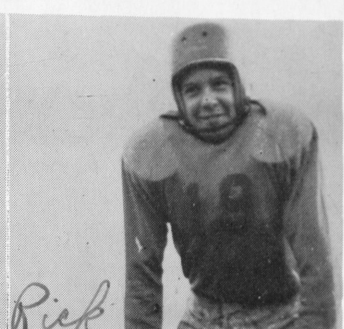

"Ricky"

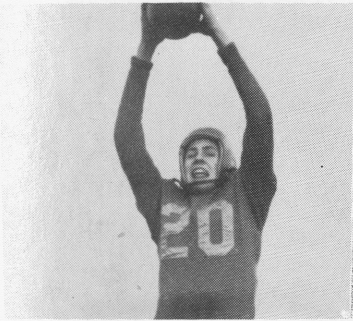

"Stretch"



"Engie"

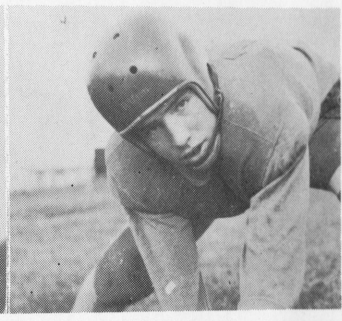

"Mac"



"Dewey"



"Barth"

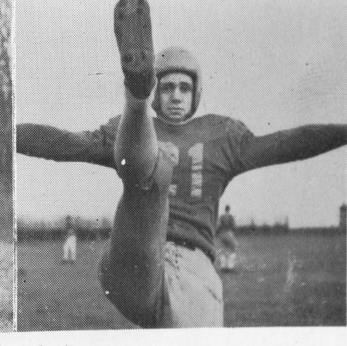

"Joe"

The Baby Dragons had a very successful season with a 6-1 record. Being Co-Champions in the Little Valley Conference. The last victory of the season, which was the decider, was played in 3 inches of snow at Audubon.

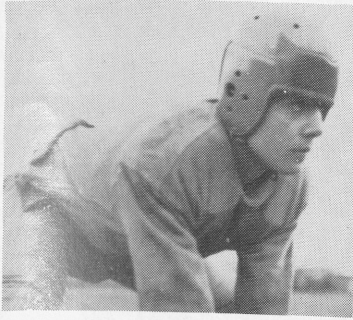

"Gary"

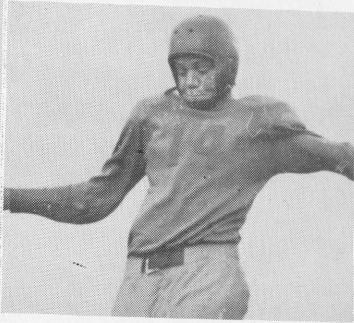

"Butch"



"Marty"



"Foldie"

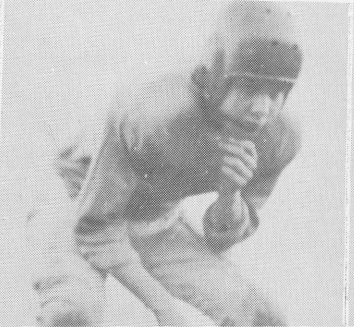

"Mons"



"Doug"

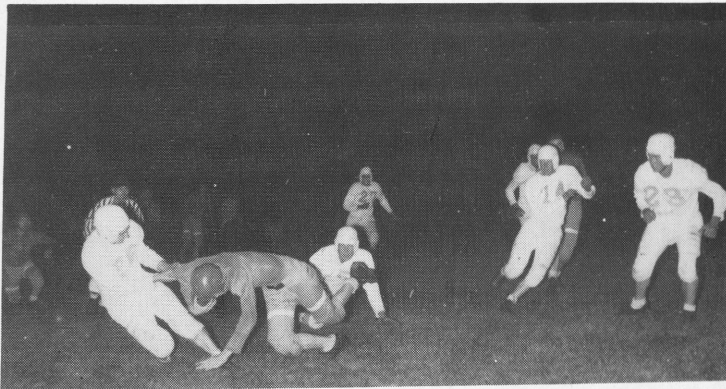

(Action in HOMECOMING Game—WON)



BASKETBALL



Front Row: L to R: Larry Leach, Duane Karlstrom, Howard Jacobson, Roger Hegland, Duane Sherwin, Richard Gray.
 Second Row: Coach Werner Brand, Stan Johnson, Joe Olson, Quentin McAllister, Dennis Anderson.
 Back Row: Lyle Witt, Jim Foldenaur, Bruce Reski, Danny Tarwater, Terry Monson.

MS-41	Wolverton	-37	MS-30	Felton	-35
MS-48	Alumni	-46	MS-43	Dilworth	-55
MS-56	Hitterdahl	-42	MS-49	Comstock	-60
MS-59	Ulen	-56	MS-36	Audubon	-53
MS-48	Lake Park	-42	MS-34	Hawley	-43
MS-49	West Fargo	-38	MS-25	Audubon	-44
MS-42	Kindred	-37	MS-36	Casselton	-55
MS-52	Hitterdal	-40	MS-34	Glyndon	-35
MS-44	Felton	-42	MS-43	Dilworth	-58
MS-59	Wolverton	-31	MS-50	Comstock	-59
MS-40	Oak Grove	-48	MS-37	Dilworth	-47

The Baby Dragons had a fairly successful season winding up with a 10-12 record.

"Rog"

"Dewey"

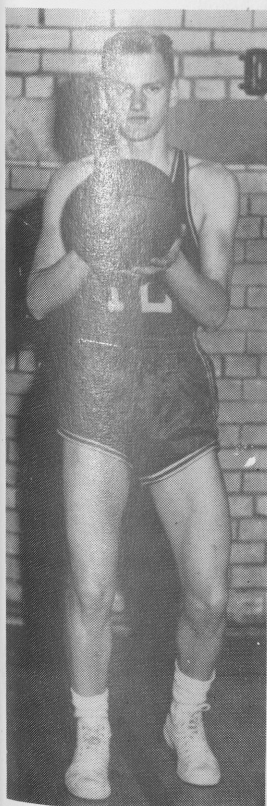

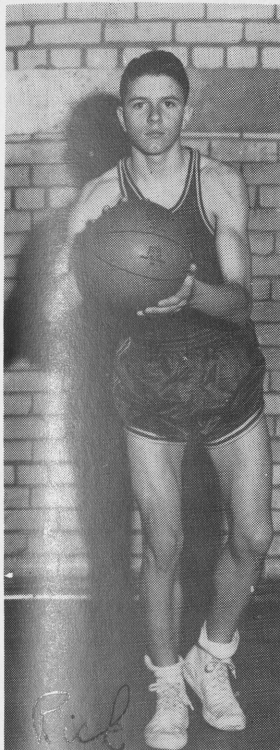

"Ricky"

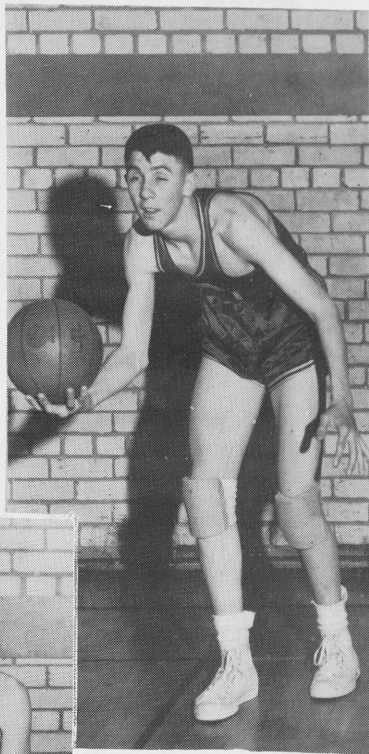

Duane'



"Denny"

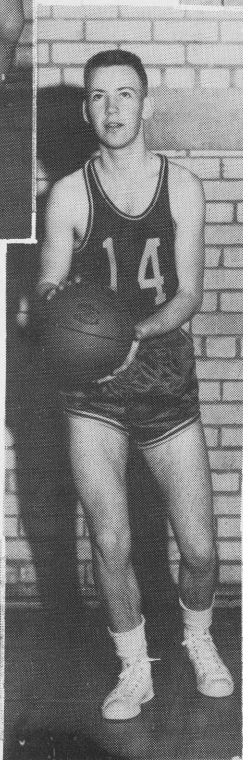

"Larry"



"Mac"



"Bruce"

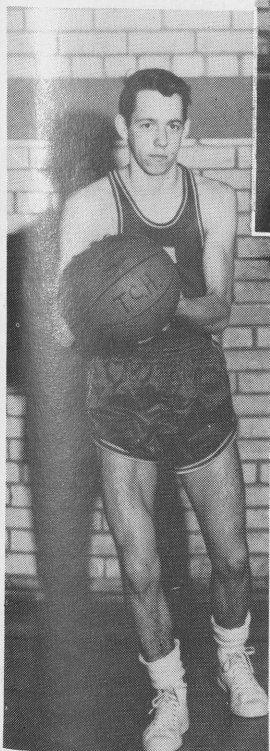

"Joe"

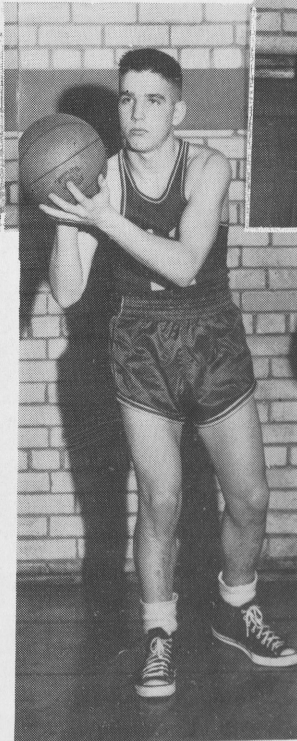

"Jake"

BASEBALL TEAM

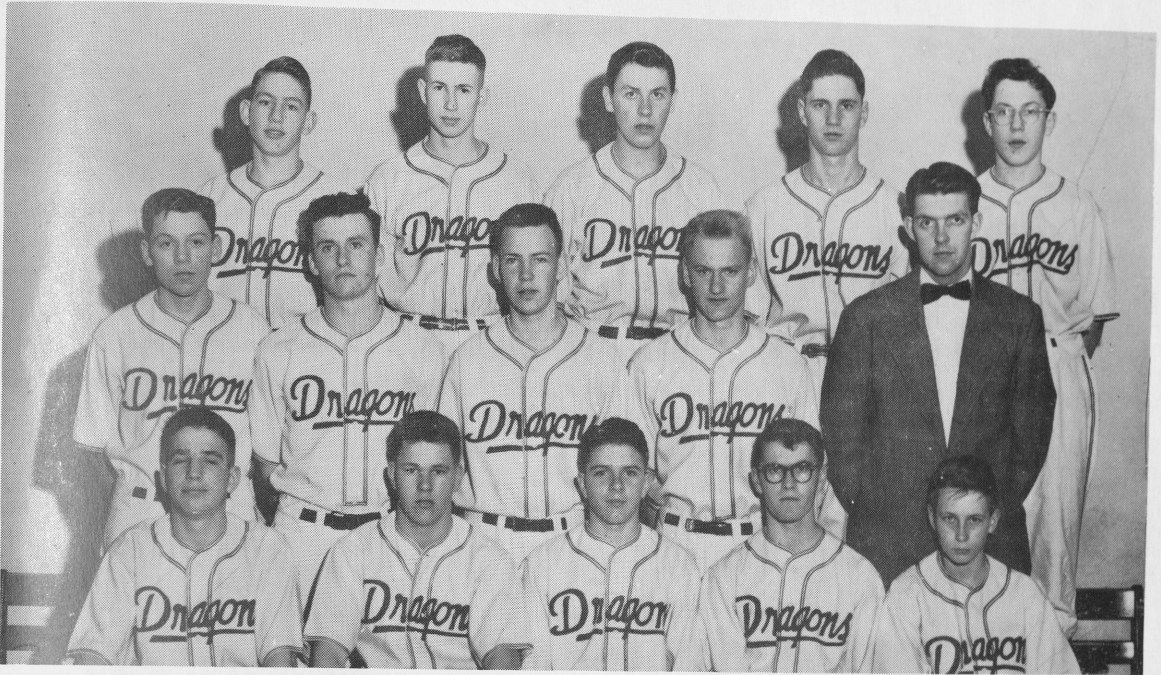

The MS high baseball team enjoyed a good season in 1951. They won the LVC for the third straight year. Their seasons record was 5-2.

MS lost three starters from last years team. There are ten letterman returning to bolster this years team. They will have a vetern infield with Roger Hegland doing most of the pitching.

Larry Leach is the only returning letterman to the MS high track team.

All prospects look very good. They are: Bruce Reski, Nick Hiesler, Duane Bartholmew, Howard Jacobson, Ricky Gray, Ike Smith, Danny Tarwater, Terry Monson.

TRACK TEAM





1. Mr. and Mrs.?
2. Sweet, aren't I.
3. Dah!
4. Friends?
5. Dot and Ford.
6. I'm not always like this.
7. Rah Dragons!

8. Hollywood, here I come.
9. They've got us stumped!
10. Daisy Mae.
11. Is life that bad?
12. Brotherly love?!
13. Boob, I mean Bobby
14. Happy Birthday.

15. Occupational disease?
16. Nice scenery.
17. 'Tis a Baugh?
18. Bottoms up or down?!
19. It isn't every day
20. What is it? does it swim?
21. Good, Alex?
22. Adios Amigos!

Autographs

Whe - you are really a
nice guy although
a bit flirt with
a nice voice. It
has a picture
of the lark

Will or not be squeeze
the pen? Extra to
function.
Best Wishes
Buddy

Ike,
What a great
you've made to
our Senior Class
at M.S. A flint &
happy go-lucky guy
but a great
Dorlene.

Dear Ike
You are a real
friendly and good
guy. Good luck
to you in the
future.
Carol

Ike,
Lots of luck in
the future to
a damn nice guy.
Keep up the good
work with your
voice.
Betty
152

Ike
Best of luck
to a hard worker
who works walking
eyes and down.
Gary

Dear Ike
Best of luck
to a small class
mates
"Seably"

Ike
We're going to
miss "the bum" and
all mischief he gets into
around this school. See ya
around - maybe.
An Underclassman
Joanne

"Grampa"
Be good now and
don't get into trouble!
I hope you'll make
your goal (bum) don't
work to hard now.
Best of Luck.
Joanne '55"
(Grampa)

Dear Ike,
I was going to
say grandpa, but
decided not to. I
wish you all the
success in all that
you do.
Daddy

Dear Ike -
you are a swell fellow &
we hidder you a secret you
"Daddy"

"Ike"
Best of Luck
in your future years.
Remembers all the fun
we've had the past year.
Rick

"Ike"
I'm saying my good luck
a little late but it
is better ~~late~~ than
never. Remember
all the fun we had in
school together. I don't see
how got along without us do you.
the basketball team
Make it easy
Nick

"Grandpa"
Dear sure been
sweet this year. I wish
you the very best. You
do you get your money
and please get your money
without any luck to a
wishing the best of luck to a
real cheer guy - Love & caring

"Ike"
We sure had lots of fun
I don't doubt that if you didn't we
I finally got going and we
I hope we can do it again sometime
See you around.
Best wishes
Daddy

PONTIAC
FARGO